



PARTS CATALOG

Published

2008/7 (Jul.)

0CR10-G09002

Introduction

1. This is the parts catalog for 1GM, 2GM, 2GMF, 3GM, 3GMF, 3GMD, 3HM, 3HMF Diesel engine.
(Parts catalog No. 000Y00R0902)
2. This parts catalog does not contain the technical data needed for maintenance service.
3. The illustrations used in this parts catalog have been simplified for clarity.
4. The contents of this parts catalog are subject to change without notice.
5. Be sure to use only Yanmar genuine part for repairs. If imitation parts are used, it may cause engine defects.

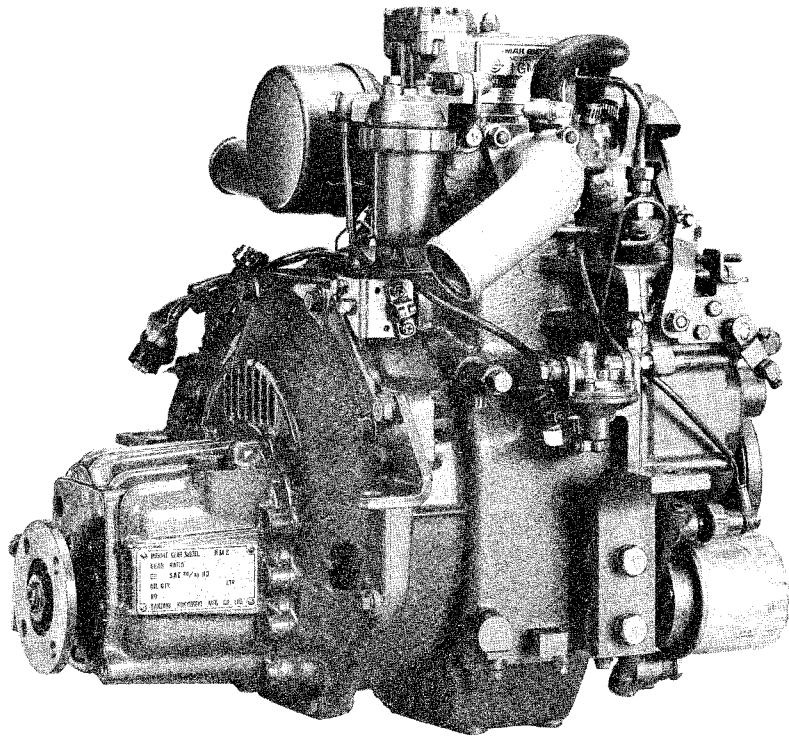

MODEL **1GM** **2GM**
 2GMF

3GM **3HM**
 3GMD **3HMF**
 3GMF

Pub. No. 000Y00R0902

First Published: June, 1980
First Revised: January, 1982

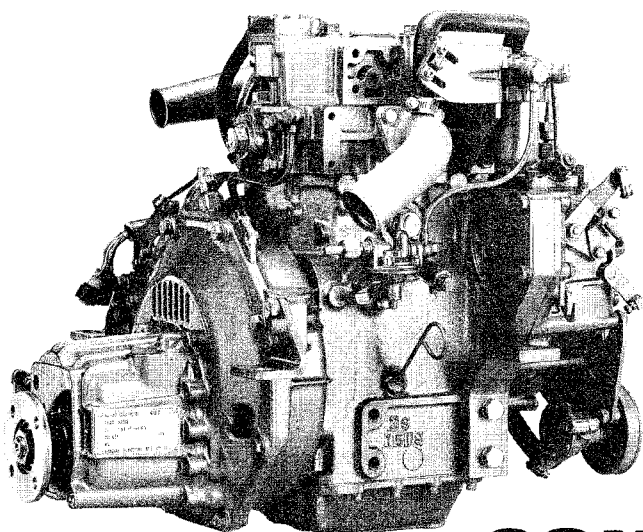

2GM

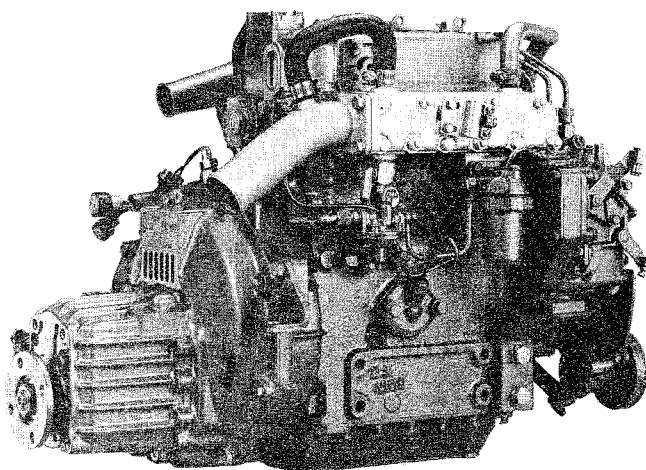

3GM

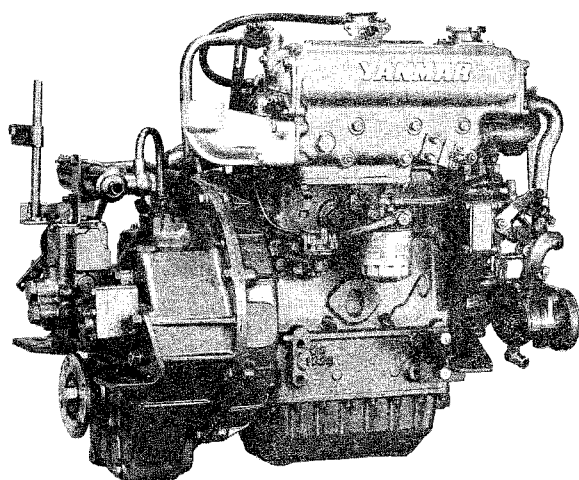

3HMF

CONTENTS

MODEL : 1-3GM
PC NO : 0CR10-G09002

Fig.No.	GROUP NAME
1-3GM	
1.	CYLINDER BLOCK(1,2GM(F))
2.	CYLINDER BLOCK
3.	GEAR HOUSING
4.	FLYWHEEL HOUSING
5.	LUB.OIL SUMP
6.	MAIN METAL HOUSING(1,2GM(F))
7.	MAIN METAL HOUSING
8.	BREATHER
9.	ENGINE LIFTER
10.	MOUNTING FOOT
11.	CYLINDER HEAD
12.	BONNET
13.	AIR INTAKE SILENCER
14.	EXHAUST MANIFOLD
15.	MIXING ELBOW
16.	MIXING ELBOW(U-TYPE/OPTIONAL)
17.	CAMSHAFT
18.	CRANKSHAFT & FLYWHEEL
19.	PISTON
20.	CONNECTING ROD
21.	LUB.OIL PUMP
22.	LUB.OIL DIPSTICK
23.	LUB.OIL STRAINER
24.	LUB.OIL PRESSURE CONTROL VALVE
25.	LUB.OIL PIPE
26.	COOLING SEA WATER PUMP
27.	COOLING FRESH WATER PUMP
28.	COOLING FRESH WATER COOLER
29.	C.F.W.COOLER(3HMF)

Fig.No.	GROUP NAME
30.	SUB-TANK
31.	COOLING WATER PIPE
32.	C.W.PIPE(2,3GMF,3HMF)
33.	THERMOSTAT
34.	FUEL INJECTION PUMP
35.	FUEL FEED PUMP
36.	FUEL INJECTION VALVE
37.	FUEL STRAINER
38.	FUEL PIPE
39.	GOVERNOR DRIVING
40.	REGULATOR LINKS
41.	FUEL CONTROLLER
42.	ENGINE STOP DEVIC
43.	SPEED REMOTE CONTROL
44.	STARTING MOTOR
45.	STARTING MOTOR COMPONENT PART(12V/1.0KW)
46.	STARTING MOTOR COMPONENT PART(12V/1.8KW)
47.	GENERATOR(AC)
48.	GENERATOR COMPONENT PART(121370-77200)
49.	GENERATOR COMPONENT PART(128170-77200)
50.	GENERATOR COMPONENT PART(128170-77201)
51.	GENERATOR COMPONENT PART(128270-77200)
52.	WIRE HARNESS
53.	CLUTCH
54.	CLUTCH REMOTE CONTROL
55.	TOOL
56.	FLEXIBLE MOUNTING(OPTIONAL)
57.	L.O.WASTE,BILGE PUMP & KINGSTON COCK
58.	FUEL OIL TANK & BATTERY SWITCH(OPTIONAL)
59.	COUPLING(TAPER & SLIT TYPE/OPTIONAL)

CONTENTS

MODEL : 1-3GM
PC NO : 0CR10-G09002

Fig.No. GROUP NAME

60. SINGLE LEVER CONTROL(OPTIONAL)
61. INSTRUMENT PANEL(M1 & M2-TYPE/-TYPE/OPTIONAL)
62. INSTRUMENT PANEL(S-TYPE/OPTIONAL)
63. SPECIAL TOOL(OPTIONAL)
64. REPAIR KIT(OPTIONAL)
65. GASKET KIT(OPTIONAL)
66. CLUTCH HOUSING
67. INPUT SHAFT & IDLE GEAR SHAFT
68. OUTPUT SHAFT
69. CONTROL DEVICE
70. CLUTCH HOUSING
71. INPUT SHAFT & IDLE GEAR SHAFT
72. OUTPUT SHAFT
73. COOLING SEA WATER PUMP
74. COOLING FRESH WATER PUMP & SUB-TANK
75. COOLING FRESH WATER PUMP
76. COOLING WATER PIPE & V-BELT
77. FUEL PIPE

Fig.No. GROUP NAME

Fig.1. CYLINDER BLOCK(1,2GM(F))

(A)=1GM
(B)=2GM(F)
(C)=3GM(F)
(D)=3GMD
(E)=3HM
(F)=3HMF

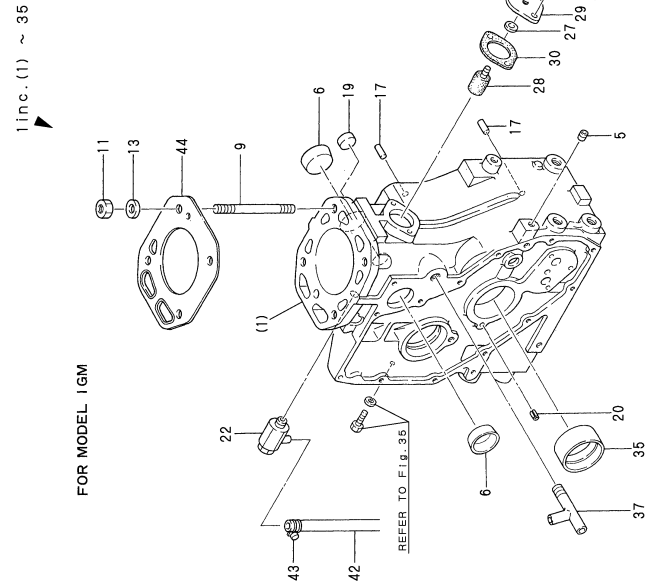
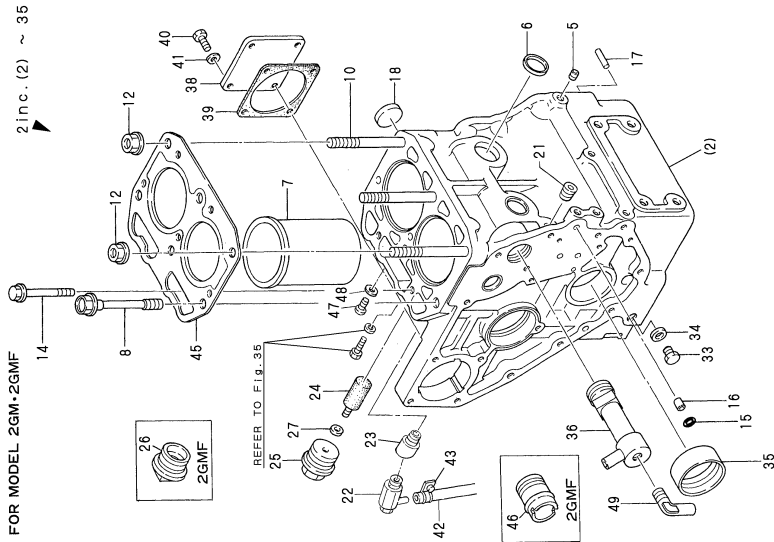

Remarks:
REFER No.2
For cylinder block assembly of 2GM(F), that of 2GM is to be supplied.
Differences found in the constituent parts of assembly are as follows.

Parts unnecessary for 2GM but not included	26, 46
Parts unnecessary for 2GM(F)	24, 25, 27, 35, 36
Reference No.	

REF.	LEV.	PARTS NO.	DESCRIPTION	Q'TY						I	R
				(A)	(B)	(C)	(D)	(E)	(F)		
1	1	728170-01560	BLOCK ASSY, CYLINDER	1							
2	1	728270-01560	BLOCK ASSY, CYLINDER		1						
5	2	124060-01050	PLUG PT1/8	1	6						
6	2	105311-01090	PLUG 30 (SUS)	2	4						
7	2	121450-01100	LINER, CYLINDER		2						
8	2	121450-01203	BOLT, CYL. HEAD		3						
9	2	128170-01200	STUD, CYL. HEAD	4							
10	2	121450-01210	STUD, CYL. HEAD		3						
11	2	105025-01220	NUT 10	4							
12	2	121450-01220	NUT, CYL. HEAD		3						
13	2	105425-01250	WASHER	4							
14	2	121450-01231	BOLT, CYL. HEAD		2						
15	2	24311-000100	O-RING 1A P-10.0		2						
16	2	105225-01900	GUIDE,O-RING		2						
17	2	22312-080160	PARALLEL PIN 8X 16	2	2						
18	2	121450-01990	PLUG 30		1						
19	2	27243-200000	PLUG 20	1							
20	2	22351-040008	SPRING PIN 4X 8	1							
21	2	23873-020000	PLUG PT 1/4		1						
22	2	43600-500290	COCK 1/4	1	1						
23	2	128270-01890	SPACER PT1/4		1						W
(B=E/#00019)											
24	2	27210-200300	ZINC, ANTI-CORROSIVE		2						
25	2	128270-09300	PLUG NPTF 1"		1						
26	2	121750-01920	PLUG		1						
27	2	123210-09310	PACKING	1	2						
28	2	27210-200200	ZINC, ANTI-CORROSIVE	1							
29	2	128170-09320	FLANGE, ZINC		1						
30	2	104211-49160	PACKING		1						
31	2	26116-060142	BOLT M 6X 14		2						
32	2	22217-060000	SPRING WASHER 6		2						
33	2	121450-01960	PLUG PF1/4		1						
34	2	121450-01980	GASKET		1						
35	2	121450-02100	MAIN METAL	1	1						
36	1	128270-01450	CONNECTOR, BY-PATH		1						
37	1	105582-49090	3-WAY JOINT	1							
38	1	124240-01871	COVER, HO-P		1						
39	1	124240-01882	GASKET, HYD.OIL PUMP		1						
40	1	26116-080142	BOLT 8X14		4						
41	1	23414-080000	GASKET 8, ROUND		4						
42	1	23061-070200	PIPE 7X 200	1	1						
43	1	124460-77680	RETAINER	1	1						
44	1	128170-01330	GASKET, CYL. HEAD		1						
44-1	1	128170-01331	GASKET, CYL. HEAD	1							N
(A=*1981.01)											
45	1	128270-01330	GASKET, CYL. HEAD		1						
45-1	1	128270-01331	GASKET, CYL. HEAD		1						N
(B=*1980.11)											
46	1	124160-49480	JOINT, PIPE		1						
47	1	124060-32990	PLUG		1						
48	1	23414-080000	GASKET 8, ROUND		1						

Fig.2. CYLINDER BLOCK

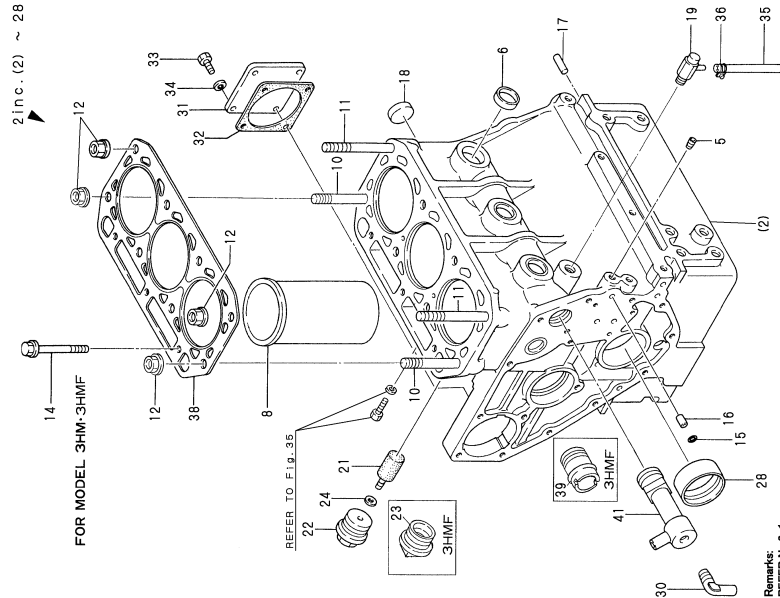

Remarks:
REFER No.2-1
For cylinder block assembly of 3HMF, that of 3HM is to be supplied.
Differences found in the constituent parts of assembly are as follow.

Reference No.	21, 22, 24, 27, 28	Parts unnecessary for 3HMF
	23, 39	Parts necessary for 3HMF but not included

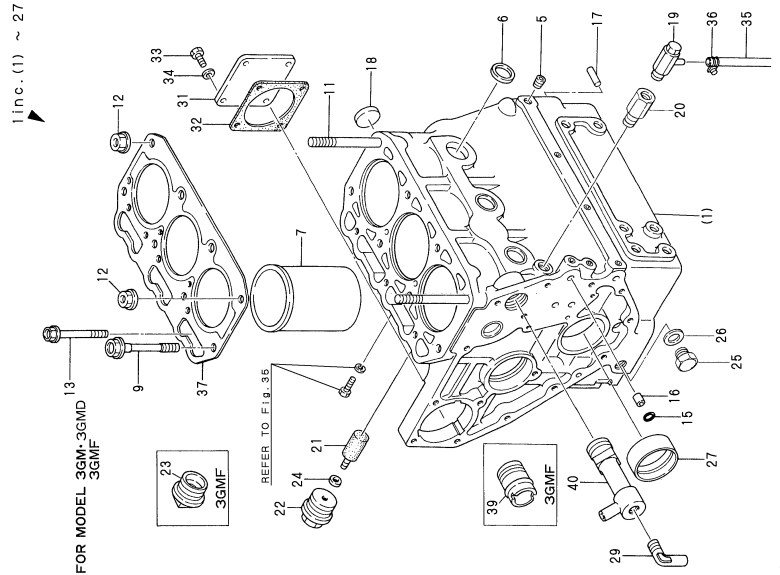

Remarks:
REFER No.1
For cylinder block assembly of 3GMF, that of 3GM is to be supplied.
Differences found in the constituent parts of assembly are as follow.

Reference No.	21, 22, 24, 27, 28	Parts unnecessary for 3GMF
	23, 39	Parts necessary for 3GM but not included

OCR10-G09002 2. CYLINDER BLOCK

(A)=1GM
(B)=2GM(F)
(C)=3GM(F)
(D)=3GMD
(E)=3HM
(F)=3HMF

REF.	LEV.	PARTS NO.	DESCRIPTION	Q'TY						I	R
				(A)	(B)	(C)	(D)	(E)	(F)		
1	1	728370-01560	BLOCK ASSY, CYLINDER			1	1				
2	1	728670-01560	BLOCK ASSY, CYLINDER						1		
2-1	1	728670-01561	BLOCK ASSY, CYLINDER						1	1	N
						(E=EXXX)					
5	2	124060-01050	PLUG PT1/8			7	7	7	7		
6	2	105311-01090	PLUG 30 (SUS)			5	5	5	5		
7	2	121450-01100	LINER, CYLINDER			3	3				
8	2	121575-01100	SLEEVE, CYLINDER					3	3		
9	2	121450-01203	BOLT, CYL. HEAD			6	6				
10	2	121575-01200	STUD, CYL. HEAD					6	6		
11	2	121450-01210	STUD, CYL. HEAD			2	2	2	2		
12	2	121450-01220	NUT, CYL. HEAD			2	2	8	8		
13	2	121450-01231	BOLT, CYL. HEAD			3	3	3			
14	2	129350-01230	BOLT, CYL. HEAD					3	3		
15	2	24311-000100	O-RING 1A P-10.0			2	2	2	2		
16	2	105225-01900	GUIDE,O-RING			2	2	2	2		
17	2	22312-080160	PARALLEL PIN 8X 16			1	1	1	1		
18	2	121450-01990	PLUG 30			1	1	1	1		
19	2	43600-500290	COCK 1/4			1	1	1	1		
20	2	124085-01880	CONNECTOR PT1/4			1	1				
21	2	27210-200300	ZINC, ANTI-CORROSIVE			2	2	2			
22	2	128270-09300	PLUG NPTF 1"			2	2	2			
23	2	121750-01920	PLUG			2	2			2	
24	2	123210-09310	PACKING			2	2	2			
25	2	121450-01960	PLUG PF1/4			1	1				
26	2	121450-01980	GASKET			1	1				
27	2	121450-02100	MAIN METAL			1	1				
28	2	121550-02100	MAIN METAL					1	1		
29	1	105583-49910	ELBOW (PT1/4)			1	1				
30	1	124070-13300	ELBOW (PT3/8)						1		
31	1	124240-01871	COVER, HO-P			1	1	1	1		
32	1	124240-01882	GASKET, HYD.OIL PUMP			1	1	1	1		
33	1	26116-080142	BOLT 8X14			4	4	4	4		
34	1	23414-080000	GASKET 8, ROUND			4	4	4	4		
35	1	23061-070200	PIPE 7X 200			1	1	1	1		
36	1	124460-77680	RETAINER			1	1	1	1		
37	1	128370-01330	GASKET, CYL. HEAD			1					
37-1	1	128370-01331	GASKET, CYL. HEAD (C=E/#00413)			1	1				N
						(E=EXXX)			(F=EXXX)		
38	1	121575-01331	GASKET, CYL. HEAD						1		
38-1	1	121575-01332	GASKET, CYL. HEAD						1	1	N
						(E=*1980.11)			(F=*1980.11)		
38-2	1	121575-01333	GASKET, CYL. HEAD					1	1		N
						1				1	
39	1	124160-49480	JOINT, PIPE			1	1				
40	1	128270-01450	CONNECTOR, BY-PATH			1	1				
41	1	128670-01450	CONNECTOR, BY-PATH							1	

Fig.3. GEAR HOUSING

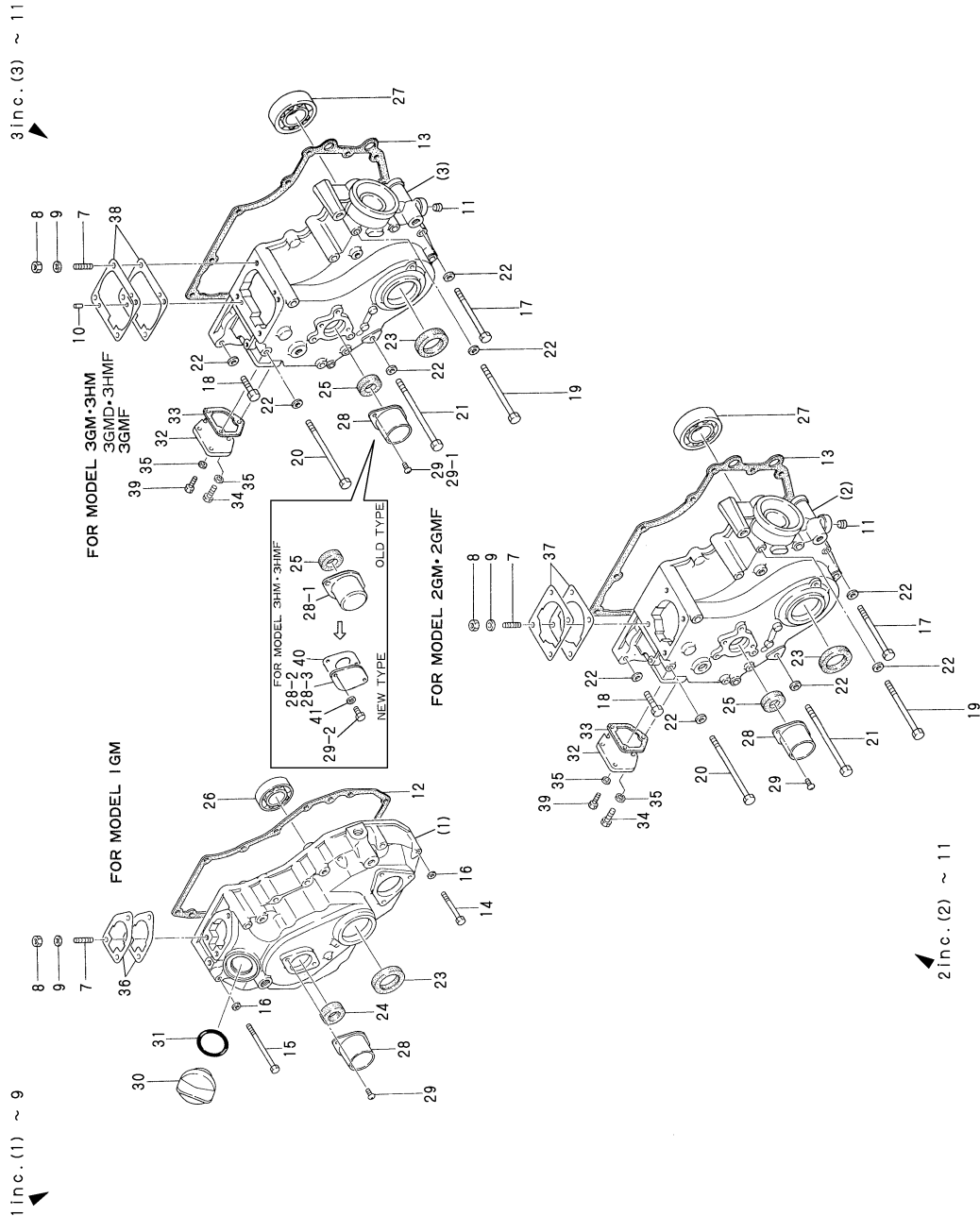

OCR10-G09002 3. GEAR HOUSING

REF.	LEV.	PARTS NO.	DESCRIPTION	Q'TY						I	R
				(A)	(B)	(C)	(D)	(E)	(F)		
1	1	728170-01610	HOUSING ASSY, GEARS	1							
2	1	728270-01610	HOUSING ASSY, GEARS		1						
3	1	728370-01610	HOUSING ASSY, GEARS			1	1	1	1		
7	2	26216-080222	STUD M 8X 22 PLATED	3	4	4	4	4	4		
7-1	2	121450-01560	STUD M 8X 22		4	4	4	4	4		R
		(B=EXXX) (C=EXXX) (D=EXXX)			(E=EXXX)				(F=EXXX)		
8	2	26716-080002	NUT M 8	3	4	4	4	4	4		
9	2	43400-500410	SEAL WASHER 8S	3	4	4	4	4	4		
9-1	2	23414-080000	GASKET 8, ROUND	3	4						S
		(A=EXXX) (B=EXXX)									
9-2	2	22212-080000	SPRING WASHER 8		4	4	4	4	4		R
		(B=EXXX) (C=EXXX) (D=EXXX)			(E=EXXX)				(F=EXXX)		
10	2	22315-040010	SPRING PIN 4X 10			2	2	2	2		
11	2	124060-01050	PLUG PT1/8		1	1	1	1	1		
12	1	128170-01510	GASKET, GEAR CASE	1							
13	1	121575-01510	GASKET, GEAR HOUSING		1	1	1	1	1		
14	1	26116-060502	BOLT M 6X 50 PLATED	7							
15	1	26116-060802	BOLT M 6X 80 PLATED	5							
16	1	22117-060000	WASHER 6	12							
17	1	26116-080852	BOLT M 8X 85 PLATED		5	5	5	5	5		
18	1	26116-080302	BOLT 8X30		2	2	2	2	2		
19	1	26116-080952	BOLT M 8X 95 PLATED		1	1	1	1	1		
20	1	26116-081152	BOLT M 8X115 PLATED		2	2	2	2	2		
21	1	26116-081202	BOLT M 8X120 PLATED		2	2	2	2	2		
22	1	22137-080000	WASHER 8, POLISHED		12	12	12	12	12		
23	1	121450-01800	SEAL, OIL	1	1	1	1	1	1		
23-1	1	121450-01801	SEAL TC25 40 8, OIL	1	1	1	1	1	1		N
		(A=EXXX) (B=EXXX) (C=EXXX) (D=EXXX)			(E=EXXX)				(F=EXXX)		
24	1	145410-46960	OIL SEAL	1							
25	1	128270-01820	SEAL SC16 28 6, OIL		1	1	1	1	1		
25-1	1	128270-01820	SEAL SC16 28 6, OIL							1	1
					(E=EXXX)				(F=EXXX)		Z
26	1	24101-060054	BALL BEARING	1							
27	1	24101-063054	BEARING #6305		1	1	1	1	1		
27-1	1	24101-063050	BALL BEARING		1	1	1	1	1		R
		(B=EXXX) (C=EXXX) (D=EXXX)			(E=EXXX)						
28	1	128170-01830	BRACKET (B), REAR	1	1	1	1	1	1		
28-1	1	128670-01830	COVER, BLIND							1	1
					(E=EXXX)						N
28-2	1	121023-01550	COVER, BLIND							1	1
					(E=EXXX)					(F=EXXX)	R
28-3	1	171016-01550	LEVER							1	1
					(E=EXXX)					(F=EXXX)	R
29	1	26557-060102	SCREW 6X10	2	2	2	2	2	2		
29-1	1	28116-060162	BOLT 6X16							2	2
					(E=EXXX)						S
29-2	1	26116-060122	BOLT 6X12							2	2
					(E=EXXX)					(F=EXXX)	S
30	1	124160-01751	COVER,FILLER	1							
31	1	24321-000350	O-RING 1A G-35.0	1							
32	1	121000-01850	COVER, CYL BLOCK		1	1	1	1	1		

N:Old, $\frac{Yes}{No}$ New, Q:Old $\frac{No}{Yes}$ New, R:Old $\frac{Yes}{No}$ New, S:Old $\frac{No}{Yes}$ New, W:Add, Z:Discontinued, F:Interchangeable by set, K:Q'ty Change
 ++ CONTINUE ++
 (C)Copy Rights YANMAR CO.,LTD.

Fig.3. GEAR HOUSING

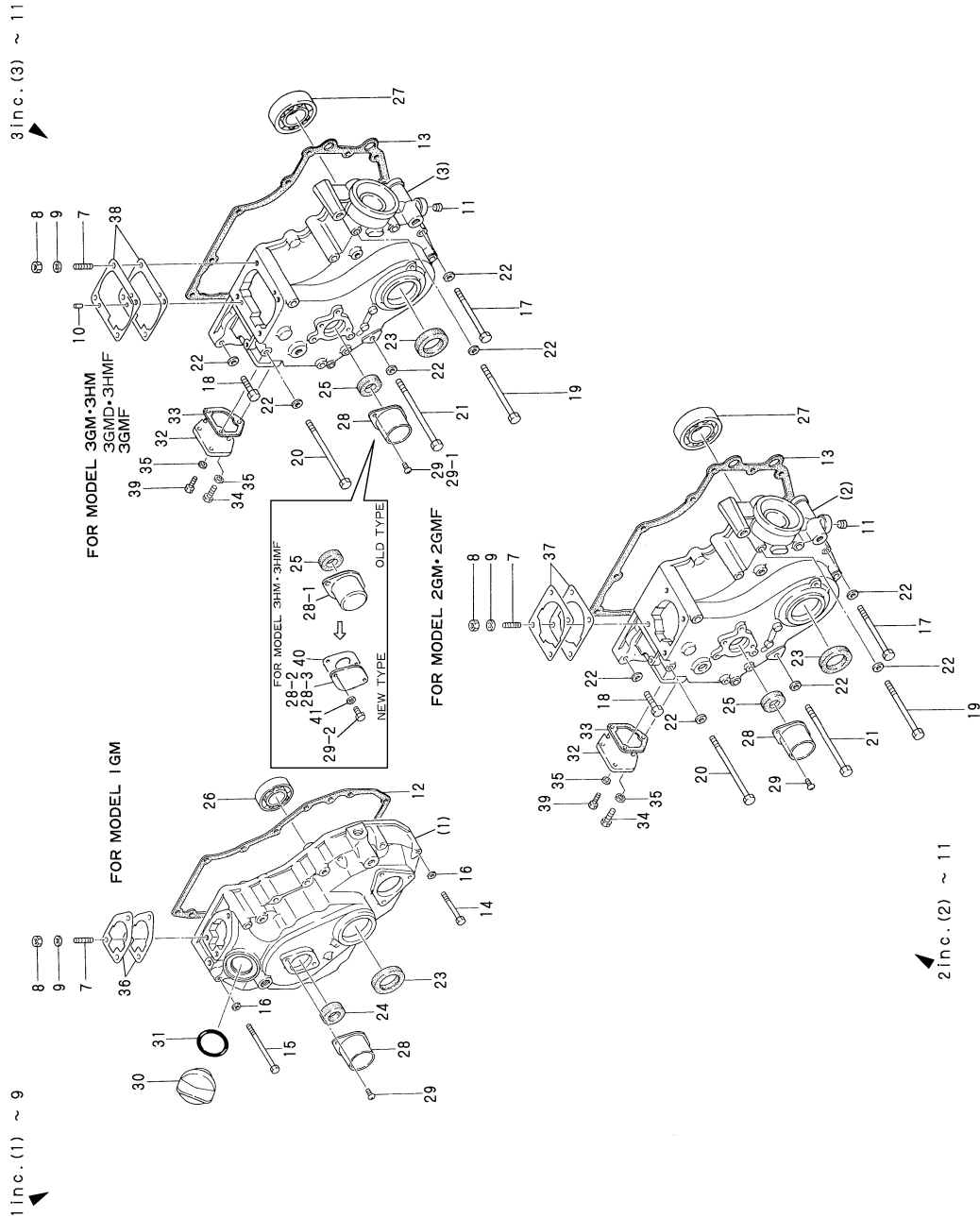

(A)=1GM
(B)=2GM(F)
(C)=3GM(F)
(D)=3GMD
(E)=3HM
(F)=3HMF

REF.	LEV.	PARTS NO.	DESCRIPTION	Q'TY						I	R
				(A)	(B)	(C)	(D)	(E)	(F)		
33	1	121575-01860	GASKET, COVER		1	1	1	1	1		
34	1	26116-060142	BOLT M 6X 14		3	3			3		
34-1	1	26116-060142	BOLT M 6X 14		1	1	1	1	1	1	K
35	1	22217-060000	SPRING WASHER 6					(E=EXXX)			
36	1	104271-01950	SHIM SET		1						
37	1	124950-01951	SHIM SET		1						
38	1	121450-01951	SHIM SET			1	1	1	1		
39	1	26116-060162	BOLT 6X16		2	2	2	2	2		W
40	1	128695-01840	PACKING					(E=EXXX)		(F=EXXX)	W
41	1	22137-060000	WASHER 6, POLISHED					(E=EXXX)		(F=EXXX)	W

Fig.5. LUB.OIL SUMP

(A)=1GM
(B)=2GM(F)
(C)=3GM(F)
(D)=3GMD
(E)=3HM
(F)=3HMF

REF.	LEV.	PARTS NO.	DESCRIPTION	Q'TY						I	R
				(A)	(B)	(C)	(D)	(E)	(F)		
1	1	728170-01540	SUMP ASSY, LUB OIL	1							
2	1	721575-01540	SUMP ASSY, LUB OIL						1	1	
5	2	23893-020002	PLUG PF1/4						1	1	
5-1	2	23894-020002	PLUG G1/4,HEX.						1	1	R
						(E=EXXX)				(F=EXXX)	
6	2	23414-130000	GASKET 13, ROUND						1	1	
7	2	105430-01690	PLUG, DRAIN	1							
8	2	43400-500570	SEAL WASHER 24S	1							
9	1	128270-01720	PAN, LUB OIL		1						
10	1	128370-01720	PAN, LUB OIL				1	1			
11	1	128170-01750	GASKET, OIL SUMP	1							
12	1	124000-01750	GASKET, OIL SUMP		1						
13	1	121450-01751	GASKET, OIL SUMP				1	1			
14	1	121575-01750	GASKET, OIL SUMP						1	1	
15	1	26116-060202	BOLT M 6X 20	12	17	21	21			1	
16	1	26116-060252	BOLT 6X25						23	23	
17	1	26116-060352	BOLT M 6X 35 PLATED	1							
18	1	22217-060000	SPRING WASHER 6	13	17	21	21	23	23		
19	1	22137-060000	WASHER 6, POLISHED	13	17	21	21	23	23		

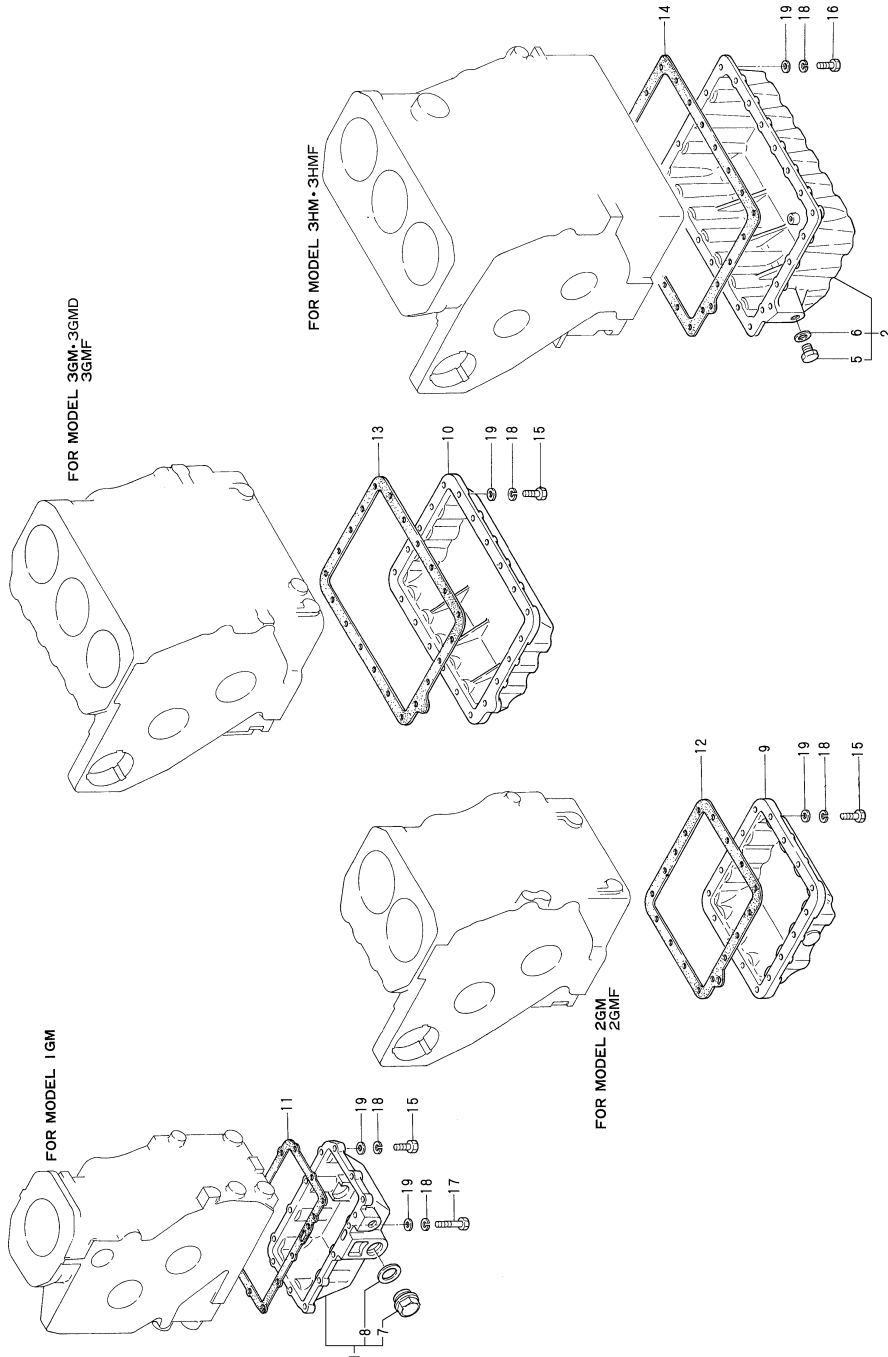
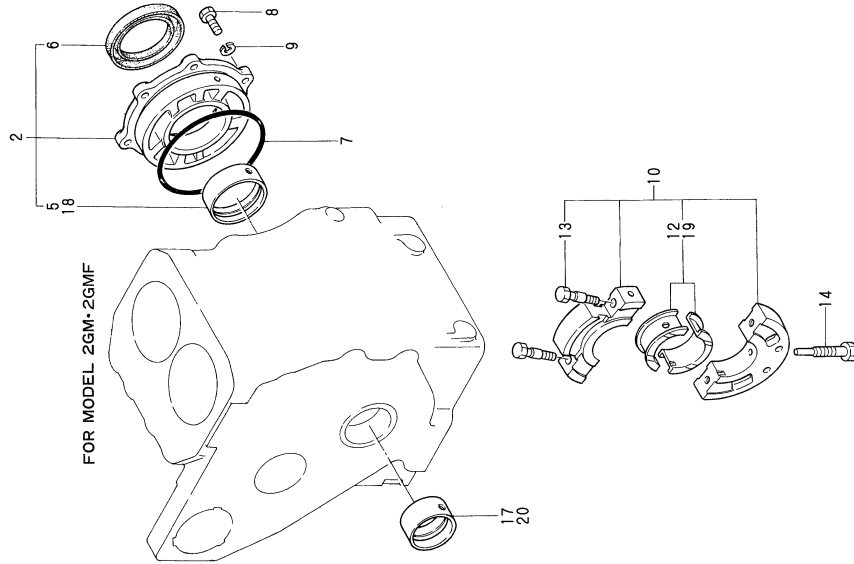
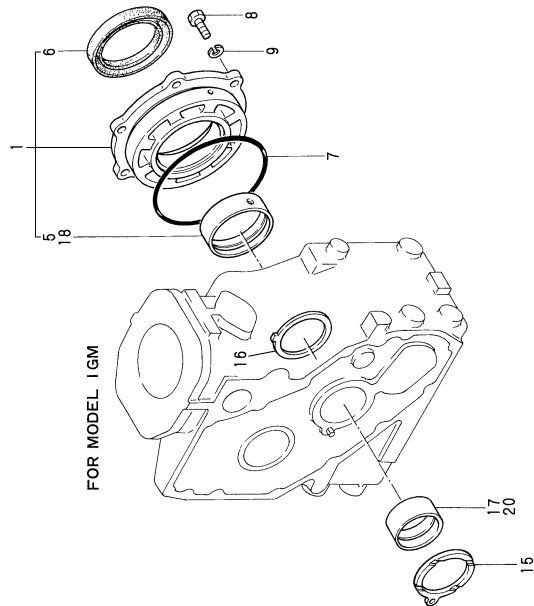

Fig.6. MAIN METAL HOUSING(1,2GM(F))



FOR MODEL 2GM*2GMF



FOR MODEL 1GM

OCR10-G09002 6. MAIN METAL HOUSING(1,2GM(F))

(A)=1GM
(B)=2GM(F)
(C)=3GM(F)

(D)=3GMD
(E)=3HM
(F)=3HMF

REF.	LEV.	PARTS NO.	DESCRIPTION	Q'TY						I	R
				(A)	(B)	(C)	(D)	(E)	(F)		
1	1	728170-02500	HOUSING ASSY,BEARING	1							
2	1	721450-02500	HOUSING ASSY METAL		1						
5	2	121450-02110	MAIN METAL	1	1						
6	2	124450-02220	SEAL, OIL	1	1						
6-1	2	124085-02220	SEAL, OIL	1	1						N
		(A=EXXX) (B=EXXX)									
7	1	105225-02020	O-RING	1	1						
8	1	26116-080202	BOLT M 8X 20 PLATED	6	6						
9	1	22217-080000	SPRING WASHER 8	6	6						
10	1	721450-02611	HOUSING ASSY		1						
12	2	121450-02160	MAIN METAL(1)		1						
13	2	121450-02071	BOLT		2						
14	1	105225-02300	BOLT		1						
15	1	128170-02090	BEARING THRUST	1							
16	1	104200-02110	BEARING THRUST	1							
17	1	121450-02100	MAIN METAL	1	1						
18	1	121450-02320	MAIN METAL 0.25US	1	1						
19	1	121450-02370	MAIN METAL 0.25US		1						
20	1	121450-02310	MAIN METAL 0.25US	1	1						

Fig.7. MAIN METAL HOUSING

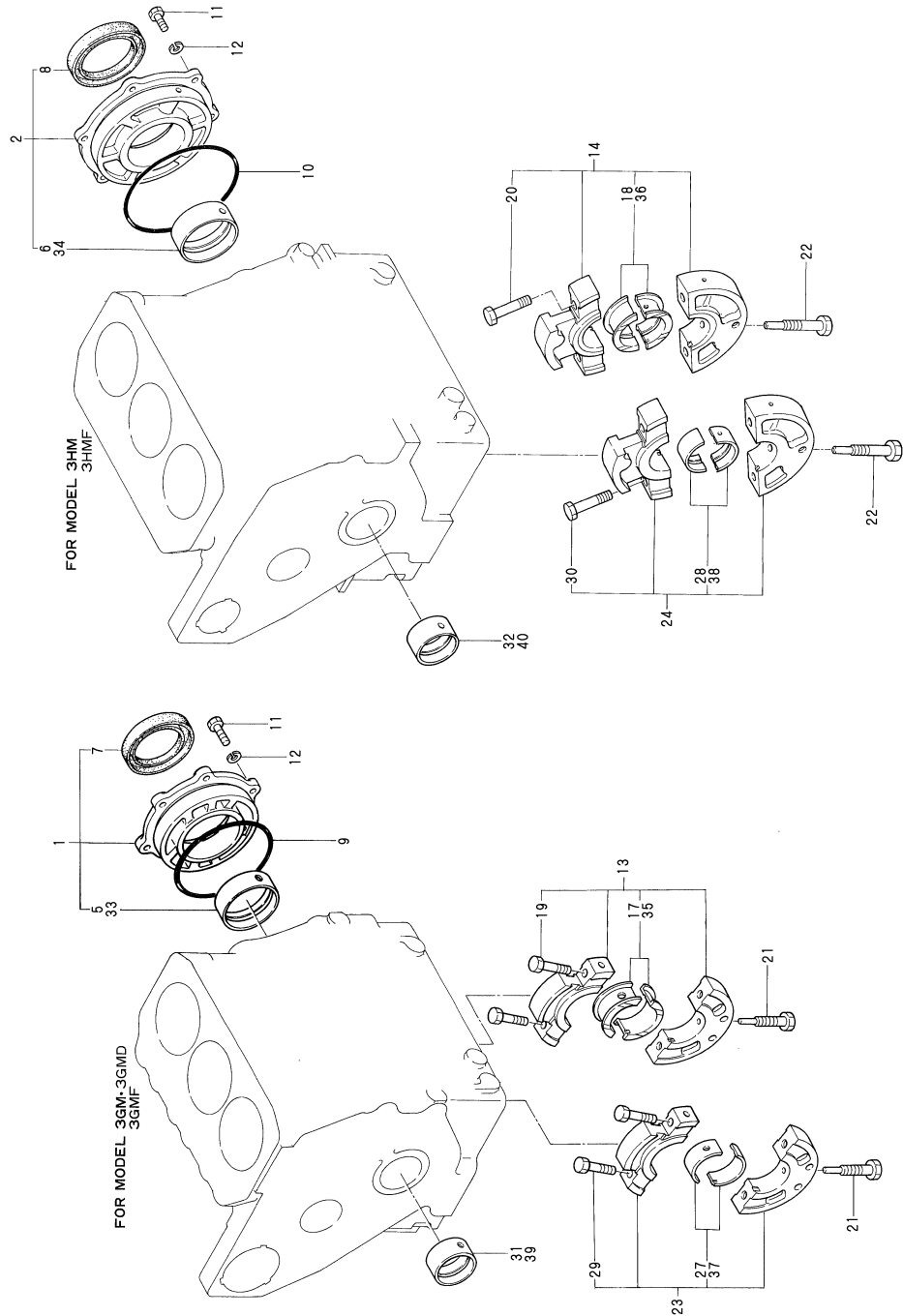

OCR10-G09002 7. MAIN METAL HOUSING

(A)=1GM
(B)=2GM(F)
(C)=3GM(F)
(D)=3GMD
(E)=3HM
(F)=3HMF

REF.	LEV.	PARTS NO.	DESCRIPTION	Q'TY						I	R
				(A)	(B)	(C)	(D)	(E)	(F)		
1	1	721450-02500	HOUSING ASSY METAL			1	1				
2	1	721550-02500	HOUSING ASSY						1	1	
5	2	121450-02110	MAIN METAL			1	1				
6	2	121550-02110	MAIN BEARING						1	1	
7	2	124450-02220	SEAL, OIL			1	1				
7-1	2	124085-02220	SEAL, OIL (C=E-XXXX) (D=E-XXXX)			1	1				N
8	2	124060-02220	SEAL, OIL						1	1	
8-1	2	121551-02220	SEAL, OIL						1	1	N
						(E=E-XXXX)			(F=E-XXXX)		
9	1	105225-02020	O-RING			1	1				
10	1	24341-001350	O-RING 1A S-135.0						1	1	
11	1	26116-080202	BOLT M 8X 20 PLATED			6	6		6	6	
12	1	22217-080000	SPRING WASHER 8			6	6		6	6	
13	1	721450-02611	HOUSING ASSY			1	1				
14	1	721550-02610	HOUSING ASSY						1	1	
17	2	121450-02160	MAIN METAL(1)			1	1				
18	2	721550-02800	MAIN BEARING						1	1	
19	2	121450-02071	BOLT			2	2				
20	2	121250-02070	BOLT						2	2	
21	1	105225-02300	BOLT			2	2				
22	1	121550-02300	BOLT						2	2	
23	1	721450-02621	HOUSING ASSY			1	1				
24	1	721550-02620	HOUSING ASSY						1	1	
27	2	121450-02170	MAIN METAL(2)			1	1				
28	2	721550-02810	MAIN BEARING						1	1	
29	2	121450-02071	BOLT			2	2				
30	2	121250-02070	BOLT						2	2	
31	1	121450-02100	MAIN METAL			1	1				
32	1	121520-02100	MAIN BEARING						1	1	
33	1	121450-02320	MAIN METAL 0.25US			1	1				
34	1	121550-02320	MAIN BEARING US=0.25						1	1	
35	1	121450-02370	MAIN METAL 0.25US			1	1				
36	1	721550-02830	MAIN METAL 0.25US						1	1	
37	1	121450-02380	MAIN METAL 0.25US			1	1				
38	1	721550-02820	MAIN METAL 0.25US						1	1	
39	1	121450-02310	MAIN METAL 0.25US			1	1				
40	1	121550-02310	MAIN METAL 0.25US						1	1	

Fig.8. BREATHER

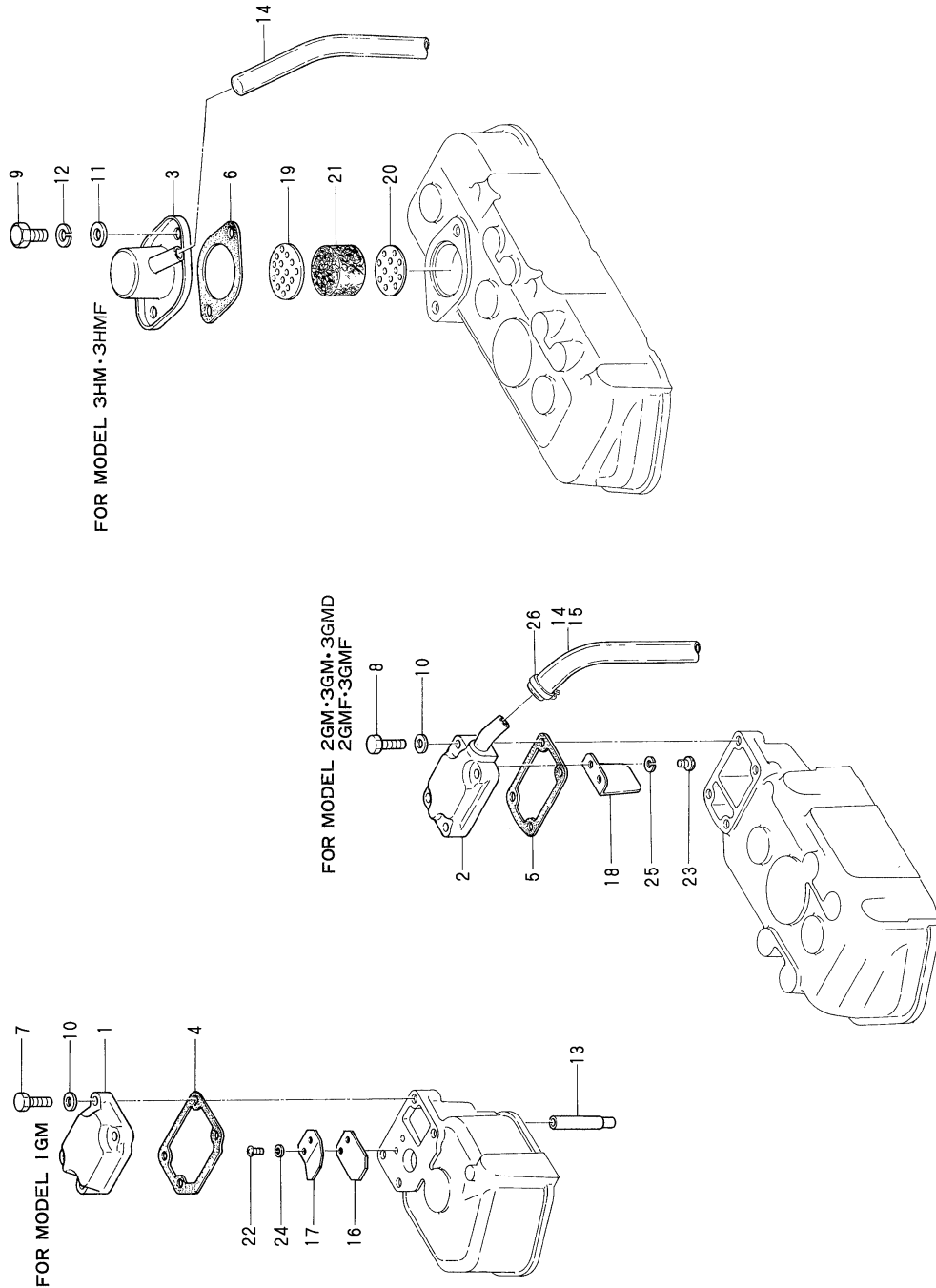

(A)=1GM
(B)=2GM(F)
(C)=3GM(F)
(D)=3GMD
(E)=3HM
(F)=3HMF

REF.	LEV.	PARTS NO.	DESCRIPTION	Q'TY						I	R
				(A)	(B)	(C)	(D)	(E)	(F)		
1	1	128170-03020	COVER, BREATHER	1							
2	1	121000-03020	COVER, BREATHER		1	1	1				
3	1	128670-03010	BODE, BREATHER						1	1	
4	1	128170-03070	GASKET	1							
5	1	121000-03070	GASKET		1	1	1				
6	1	121450-03071	GASKET						1	1	
7	1	26116-060202	BOLT M 6X 20	4							
8	1	26116-060252	BOLT 6X25		4	4	4				
9	1	26116-080142	BOLT 8X14						2	2	
10	1	22117-060000	WASHER 6	4	4	4	4				
11	1	22137-080000	WASHER 8, POLISHED						2	2	
12	1	22217-080000	SPRING WASHER 8						2	2	
13	1	128170-03200	PIPE, BREATHER	1							
14	1	124000-03200	PIPE, BREATHER		1				1	1	
15	1	121000-03200	PIPE, BREATHER			1	1				
16	1	101158-03061	VALVE, CHECK	1							
17	1	101158-03111	RETAINER	1							
18	1	121000-03080	PLATE, SHELTER		1	1	1				
19	1	128670-03020	PLATE (A), SHELTER						1	1	
20	1	128670-03030	PLATE, BAFFLE						1	1	
21	1	128670-03040	STEEL WOOL D34T19						1	1	
22	1	26557-040082	SCREW M 4X 8	2							
23	1	26557-050102	SCREW M 5X 10		2	2	2				
24	1	22217-040000	SPRING WASHER 4	2							
25	1	22217-050000	SPRING WASHER 5		2	2	2				
26	1	23080-013000	CLAMP 13,HOSE		2	2	2				

Fig.9. ENGINE LIFTER

(A)=1GM
(B)=2GM(F)
(C)=3GM(F)

(D)=3GMD
(E)=3HM
(F)=3HMF

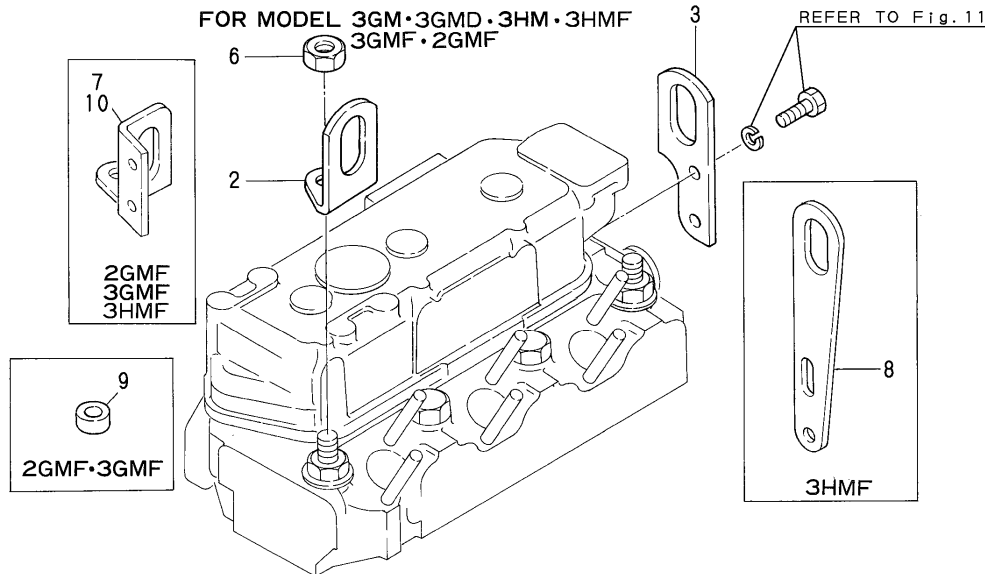
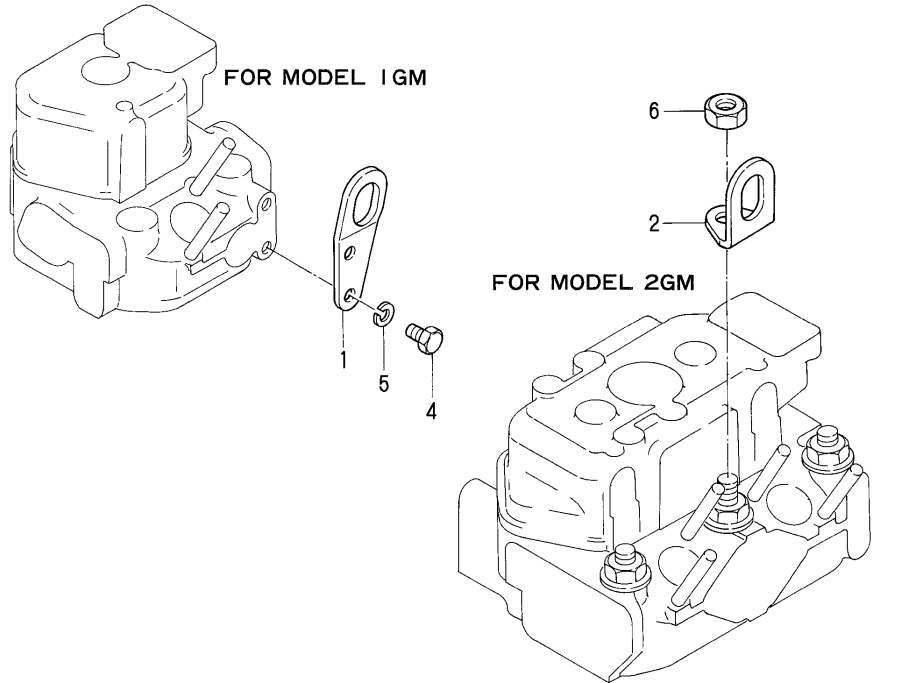

REF.	LEV.	PARTS NO.	DESCRIPTION	Q'TY						I	R
				(A)	(B)	(C)	(D)	(E)	(F)		
1	1	128170-07230	LIFTER, ENGINE	1							
2	1	121575-07230	LIFTER, ENGINE		1	1	1	1			
3	1	121575-07240	LIFTER, ENGINE		1	1	1	1			
4	1	26116-080142	BOLT 8X14	2							
5	1	22217-080000	SPRING WASHER 8	2							
6	1	26776-120002	LOCK NUT M12 PLATED		1	1	1	1	1		
7	1	128695-07230	LIFTER, ENGINE							1	
8	1	124736-07900	LIFTER, ENGINE							1	
9	1	123372-03150	SPACER		2	2					
10	1	128695-07230	LIFTER, ENGINE		1	1					

Fig.10. MOUNTING FOOT

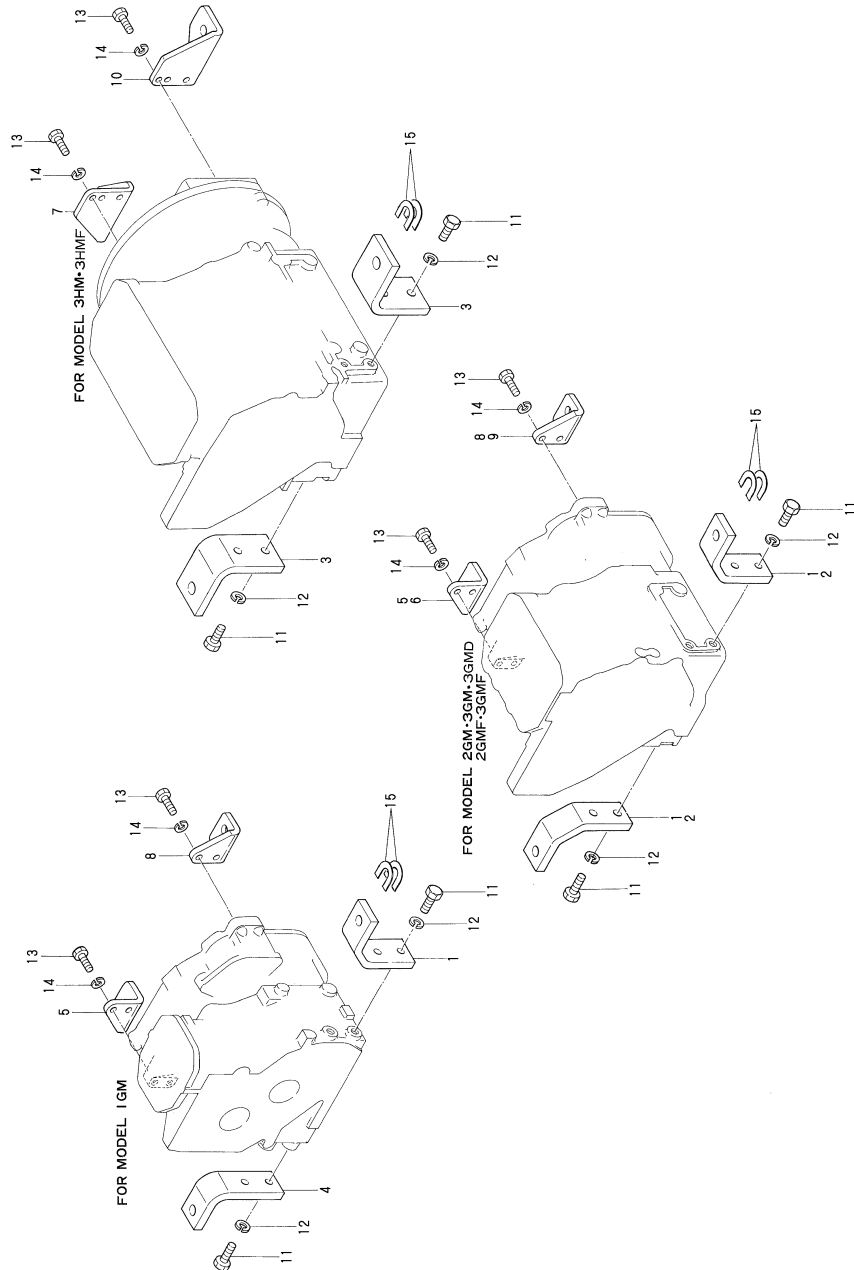

(A)=1GM
(B)=2GM(F)
(C)=3GM(F)
(D)=3GMD
(E)=3HM
(F)=3HMF

REF.	LEV.	PARTS NO.	DESCRIPTION	Q'TY						I	R
				(A)	(B)	(C)	(D)	(E)	(F)		
1	1	128170-08100	BRACKET (A), ENGINE	1	2	2	2				
2	1	128370-08100	BRACKET (A), ENGINE			2					1
3	1	128670-08100	BRACKET (A), FRONT						2	2	
4	1	128170-08110	BRACKET (B), ENGINE	1							
5	1	128170-08120	BRACKET (A), REAR	1	1	1	1				
6	1	128370-08120	BRACKET (A), REAR			1					1
7	1	128670-08120	BRACKET (A), REAR							1	1
8	1	128170-08130	BRACKET(B), REAR	1	1	1	1				
9	1	128370-08130	BRACKET(B), REAR			1					1
10	1	128670-08130	BRACKET (B), REAR							1	1
11	1	26116-120302	BOLT M12X 30 PLATED	4	4	4	4	4	4	4	
12	1	22217-120000	SPRING WASHER	4	4	4	4	4	4	4	
13	1	26116-100302	BOLT 10X30	4	4	4	4	4	4	4	
14	1	22217-100000	SPRING WASHER 10	4	4	4	4	4	4	4	
15	1	124223-92800	SHIM SET ASSY, FOOT	4	4	4		4			Z
(A)**1980.07) (B=E/#00018) (C=E/#00011)				(E=E/#00018)							

Remarks
(1)3GM

Fig.11. CYLINDER HEAD

(A)=1GM
(B)=2GM(F)
(C)=3GM(F)
(D)=3GMD
(E)=3HM
(F)=3HMF

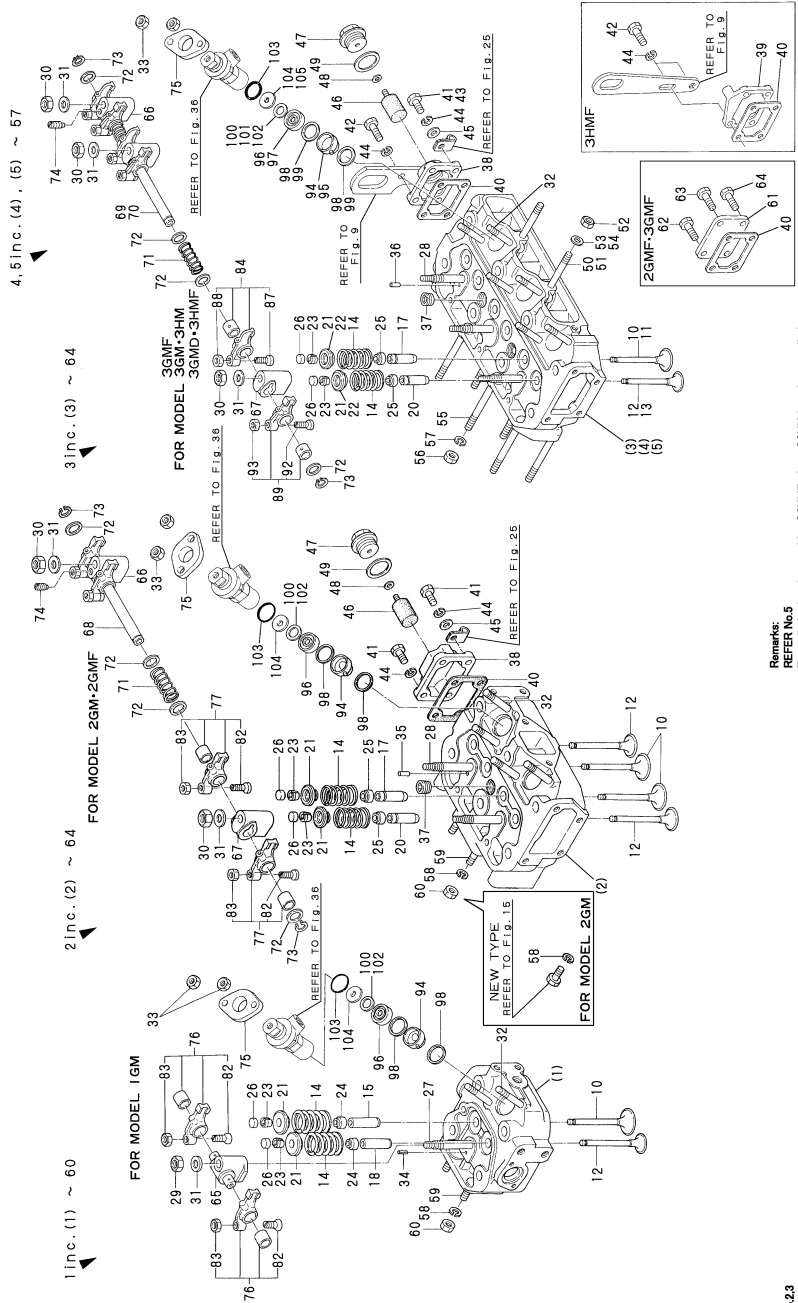

Remarks:
REFER No.5
For cylinder head assembly of 3HMF, that of 3HM is to be supplied.
Differences found in the constituent parts of assembly are as follow:
Reference No. 39
Parts unnecessary for 3HMF but not included

Remarks:
REFER No.5
For cylinder head assembly of 2GMF & 3GMF, that of 2GM & 3GM is to be supplied.
Differences found in the constituent parts of assembly are as follow:
Reference No. 61
Parts unnecessary for 2GMF & 3GMF

REF.	LEV.	PARTS NO.	DESCRIPTION	Q'TY						I	R
				(A)	(B)	(C)	(D)	(E)	(F)		
1	1	728170-11700	HEAD ASSY, CYLINDER	1							
2	1	728270-11700	HEAD ASSY, CYLINDER		1						
3	1	728370-11700	HEAD ASSY, CYLINDER			1	1				
4	1	721575-11701	HEAD ASSY, CYLINDER					1			
5	1	721575-11701	HEAD ASSY, CYLINDER							1	
10	2	105225-11100	VALVE, SUCTION	1	2	3	3				
11	2	104211-11100	VALVE, SUCTION						3	3	
12	2	105225-11110	VALVE, EXHAUST	1	2	3	3				
13	2	104211-11110	VALVE, EXHAUST						3	3	
14	2	121575-11121	SPRING, VALVE	2	4	6	6	6	6		
15	2	105430-11160	GUIDE, VALVE	1							
17	2	124060-11800	GUIDE, VALVE		2	3	3	3	3		
18	2	105430-11160	GUIDE, VALVE	1							
18-1	2	128170-11160	GUIDE, VALVE	1							R
(A=EXXX)											
20	2	124060-11810	GUIDE, VALVE		2	3	3	3	3		
21	2	104200-11180	RETAINER, SPRING	2	4	6	6				
22	2	104211-11180	RETAINER, SPRING					6	6		
23	2	27310-070000	COTTER 7	2	4	6	6	6	6		
23-1	2	27310-070001	COTTER ASSY	2	4	6	6	6	6		N
(A=EXXX) (B=EXXX) (C=EXXX) (D=EXXX) (E=EXXX) (F=EXXX)											
24	2	128170-11340	SEAL, VALVE STEM	2							
25	2	124950-11340	SEAL, VALVE STEM		4	6	6	6	6		
26	2	104211-11370	CAP, VALVE	2	4	6	6	6	6		
27	2	128170-11350	STUD, SUPPORT	1							
28	2	105225-11350	STUD, SUPPORT		2	3	3	3	3		
29	2	26736-100002	NUT M10	1							
30	2	26776-100002	LOCK NUT M10 PLATED		2	3	3	3	3		
31	2	22137-100000	WASHER 10,POLISHED	1	2	3	3	3	3		
32	2	26216-080622	STUD M 8X 62 PLATED	2	4	6		6			
32-1	2	26216-080652	STUD M 8X 65 PLATED		4	6	6			6	S
(B=EXXX) (C=EXXX)											
32-2	2	26216-080702	STUD M 8X 70 PLATED					6			S
(E=EXXX)											
33	2	26716-080002	NUT M 8	2	4	6	6	6	6		
34	2	22351-040008	SPRING PIN 4X 8	1							
34-1	2	22351-040010	SPRING PIN 4X10	1							R
(A=EXXX)											
35	2	121000-11050	PIN 4.5X10		1	1	1				
36	2	121000-11050	PIN 4.5X10						1	1	W
(E=E#00019) (F=*1980.07)											
37	2	23873-030000	PLUG PT 3/8	1	2	2	2	2			
38	2	121575-11670	COVER	1	1	1	1				
39	2	128695-11670	COVER								1
40	2	121450-11680	GASKET,COVER	1	1	1	1	1			
41	2	26116-080202	BOLT M 8X 20 PLATED	4	2	2		2			
42	2	26116-080252	BOLT M 8X 25 PLATED		2	2	2	2			
43	2	26116-080222	BOLT M 8X 22 PLATED					2			
44	2	22217-080000	SPRING WASHER 8	4	4			3	3		
45	2	22117-080000	WASHER 8	1	1	1	1				
45-1	2	22137-080000	WASHER 8, POLISHED						1		S

N:Old $\begin{matrix} \text{Yes} \\ \text{No} \end{matrix}$ New, Q:Old $\begin{matrix} \text{No} \\ \text{Yes} \end{matrix}$ New, R:Old $\begin{matrix} \text{Yes} \\ \text{No} \end{matrix}$ New, S:Old $\begin{matrix} \text{No} \\ \text{Yes} \end{matrix}$ New, W:Add, Z:Discontinued, F:Interchangeable by set, K:Q'ty Change
++ CONTINUE ++
(C)Copy Rights YANMAR CO.,LTD.

Fig.11. CYLINDER HEAD

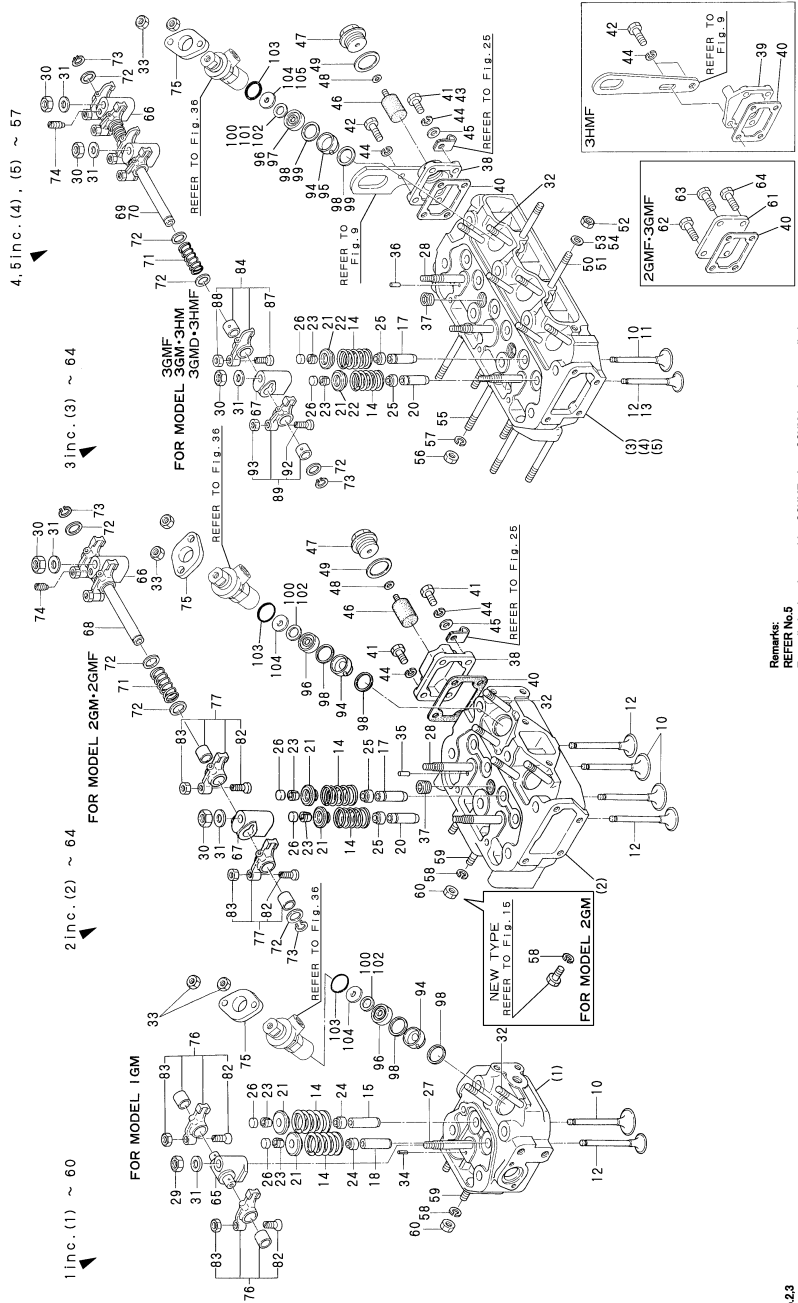

Remarks:
REFER No.23
 For cylinder head assembly of 2GMF & 3GMF, that of 2GM & 3GM is to be supplied.
 Differences found in the constituent parts of assembly are as follow:
 Parts unnecessary for 2GMF & 3GMF

Reference No. 38, 46, 47, 48, 49

Parts necessary for 2GM & 3GM but not included

REFER No.5
 For cylinder head assembly of 3HMF, that of 3HM is to be supplied.
 Differences found in the constituent parts of assembly are as follow:
 Parts unnecessary for 3HMF

Reference No. 38, 46, 47, 48, 49

Parts necessary for 3HMF but not included

(A)=1GM
 (B)=2GM(F)
 (C)=3GM(F)
 (D)=3GMD
 (E)=3HM
 (F)=3HMF

REF.	LEV.	PARTS NO.	DESCRIPTION	Q'TY						I	R
				(A)	(B)	(C)	(D)	(E)	(F)		
				(E=EXXX)							
46	2	27210-200300	ZINC, ANTI-CORROSIVE		1	1	1	1			
47	2	124220-09320	PLUG		1						
47-1	2	122780-09320	PLUG		1	1	1	1		R	
			(B=*1980.07)								
48	2	123210-09310	PACKING		1	1	1	1			
49	2	23414-250000	GASKET 25,ROUND		1	1	1	1			
50	2	26216-080552	STUD M 8X 55 PLATED			2	2				
51	2	121250-11550	BOLT, INT.MANIFOLD						2	2	
52	2	26716-080002	NUT M 8			2	2	2	2		
53	2	22137-080000	WASHER 8, POLISHED					2	2		
54	2	22117-080000	WASHER 8					2	2		
55	2	26213-080802	STUD M 8X 80		6	6	6				
56	2	26713-080002	NUT M 8		6	6	6				
57	2	22217-080000	SPRING WASHER 8		6	6	6				
58	2	22217-080000	SPRING WASHER 8		3	3					
59	2	26213-080182	STUD M 8X 18		3	3					
60	2	26713-080002	NUT M 8		3	3					
61	2	121450-11670	COVER		1	1					
62	2	26116-080282	BOLT M 8X 28 PLATED		2	2					
63	2	26116-080122	BOLT M 8X 12 PLATED		1	1					
64	2	121250-01710	BOLT M 8X 14			1	1				
65	1	128170-11290	SUPPORT, ROCKER ARM	1							
66	1	121450-11260	SUPPORT, ROCKER ARM		1	1	1	1	1		
67	1	121450-11270	SUPPORT, ROCKER ARM		1	2	2	2	2		
68	1	124000-11240	SHAFT, ROCKER ARM		1						
69	1	121450-11240	SHAFT, ROCKER ARM			1	1				
70	1	121550-11240	SHAFT, ROCKER ARM					1	1		
71	1	121550-11280	SPRING		1	2	2	2	2		
72	1	121550-11290	WASHER		4	6	6	6	6		
73	1	22242-000140	CIRCLIP 14		2	2	2	2	2		
74	1	26921-080102	SET SCREW M 8X 10		1	1	1	1	1		
75	1	101147-11900	FLANGE	1	2	3	3	3	3		
76	1	728170-11650	ARM ASSY, ROCKER		2						
77	1	724085-11650	ARM ASSY, ROCKER			4					
82	2	101158-11230	SCREW, VALVE		2	4					
83	2	26756-080002	LOCK NUT M 8 PLATED		2	4					
84	1	721450-11650	ARM ASSY, ROCKER				3	3	3	3	
87	2	101158-11230	SCREW, VALVE				3	3	3	3	
88	2	26756-080002	LOCK NUT M 8 PLATED				3	3	3	3	
89	2	721450-11660	ARM ASSY, ROCKER				3	3	3	3	
92	2	101158-11230	SCREW, VALVE				3	3	3	3	
93	2	26756-080002	LOCK NUT M 8 PLATED				3	3	3	3	
94	1	121000-11420	CHAMBER, FRONT	1	2	3	3				
95	1	121575-11421	CHAMBER, FRONT					3	3		
96	1	124950-11410	CHAMBER, REAR	1	2	3					
96-1	1	128275-11410	CHAMBER, REAR	1	2	3	3			F	
			(A=*1980.11) (B=*1980.11) (C=*1980.11)								
97	1	121550-11411	CHAMBER, REAR					3			
97-1	1	128695-11410	CHAMBER, REAR					3	3	F	

(E=*1980.11)

Fig.11. CYLINDER HEAD

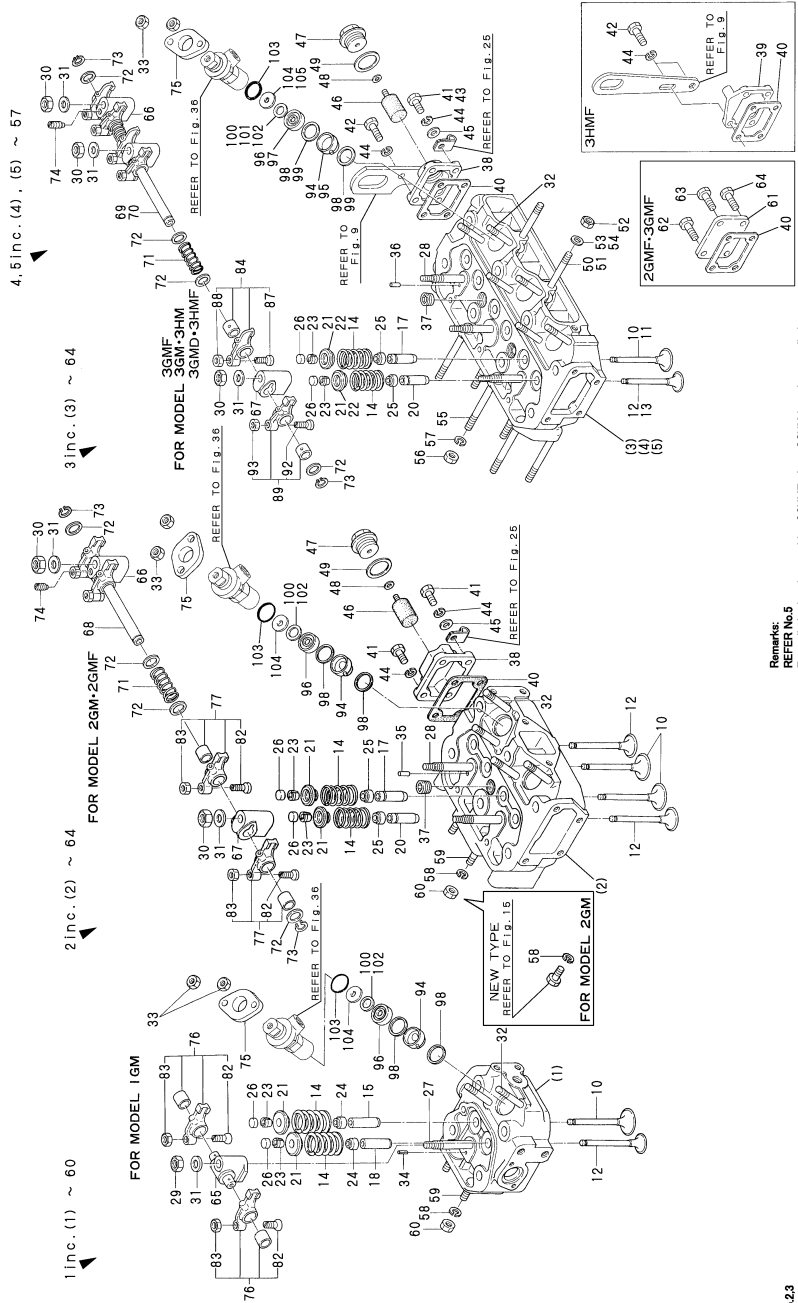

Remarks:
REFER No.23
For cylinder head assembly of 2GMF & 3GMF, that of 2GM & 3GM is to be supplied.
Differences found in the constituent parts of assembly are as follow:

Reference No.	61
Parts unnecessary for 2GM & 3GM but not included	
38, 46, 47, 48, 49	

Remarks:
REFER No.5
For cylinder head assembly of 3HMF, that of 3HM is to be supplied.
Differences found in the constituent parts of assembly are as follow:

Reference No.	39
Parts unnecessary for 3HMF but not included	
38, 46, 47, 48, 49	

(A)=1GM
(B)=2GM(F)
(C)=3GM(F)
(D)=3GMD
(E)=3HM
(F)=3HMF

REF.	LEV.	PARTS NO.	DESCRIPTION	Q'TY						I	R
				(A)	(B)	(C)	(D)	(E)	(F)		
98	1	124950-11450	GASKET, CHAMBER	2	4	6	6				
99	1	121550-11451	GASKET, CHAMBER					6	6		
100	1	101147-11490	INSULATOR	1	2	3					Z
101	1	103854-11490	INSULATOR					3			Z
102	1	128275-11490	INSULATOR	1	2	3	3	3	3		W
103	1	24341-000260	O-RING 1A S-26.0	1	2	3	3				(F=*1980.11)
104	1	128275-11500	COVER	1	2	3	3				W
105	1	128695-11500	COVER					3	3		W

Fig.12. BONNET

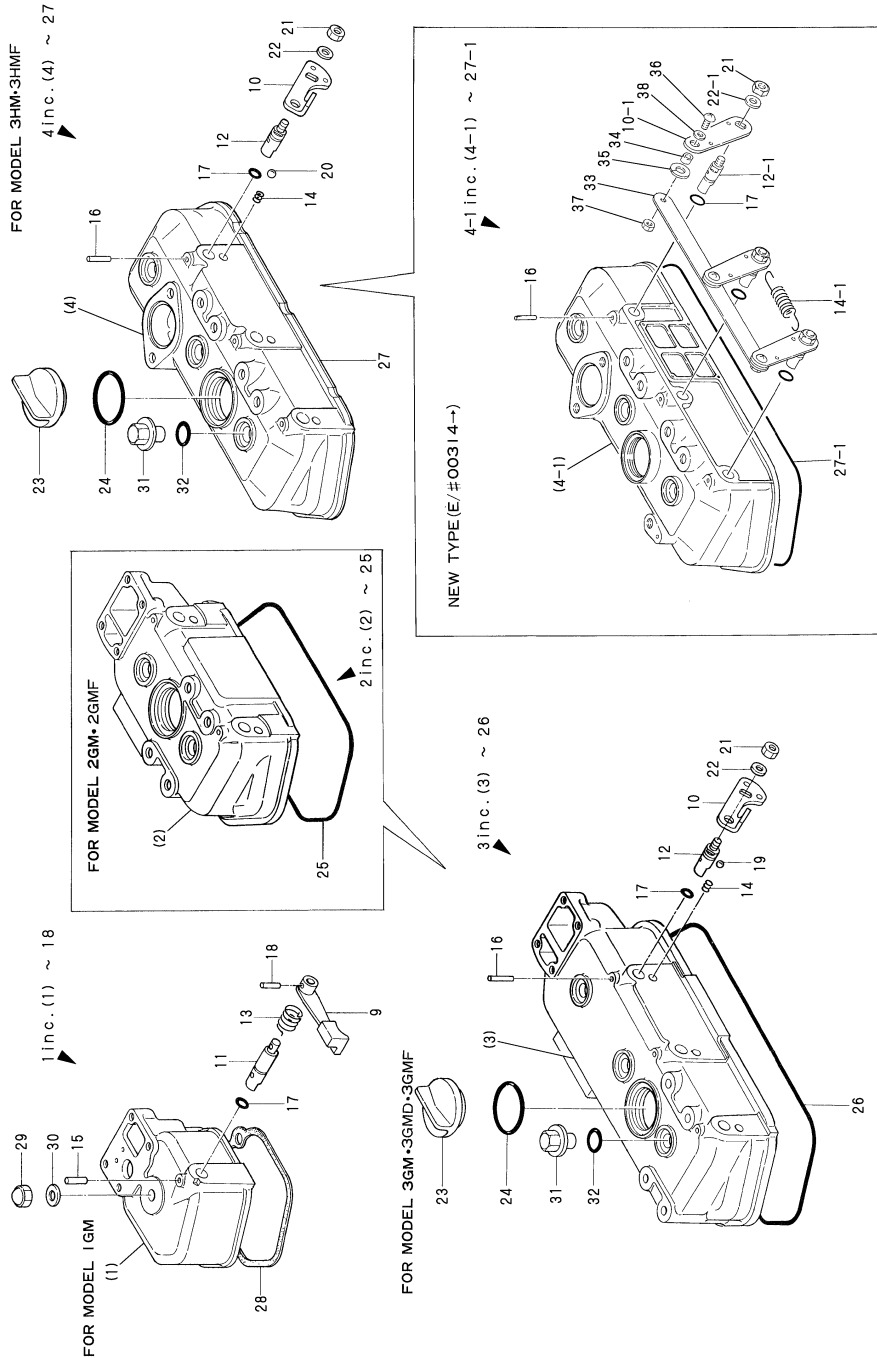

(A)=1GM
(B)=2GM(F)
(C)=3GM(F)
(D)=3GMD
(E)=3HM
(F)=3HMF

REF.	LEV.	PARTS NO.	DESCRIPTION	Q'TY						I	R
				(A)	(B)	(C)	(D)	(E)	(F)		
1	1	128170-11860	BONNET, CYL. HEAD	1							
2	1	728270-11520	BONNET ASSY, HEAD		1						
3	1	728370-11520	BONNET ASSY, HEAD			1	1				
4	1	728670-11520	BONNET ASSY, HEAD						1		
4-1	1	728670-11521	BONNET ASSY, HEAD						1	1	N
				(E=*1980.12)							
9	2	104104-03750	LEVER, DECOMPRESSION	1							
10	2	128270-03750	LEVER, DECOMPRESSION		2	3	3	3	3		
10-1	2	121462-03740	LEVER, DECOMPRESSION						3	3	S
				(E=EXXX)			(F=EXXX)				
11	2	104200-03600	SHAFT, DECOMPRESSION	1							
12	2	128270-03610	SHAFT, DECOMPRESSION		2	3	3	3	3		
12-1	2	121450-03610	SHAFT, DECOMPRESSION						3	3	S
				(E=EXXX)			(F=EXXX)				
13	2	104200-03641	SPRING, DECOMPRESSION	1							
14	2	128270-03640	SPRING		2	3	3	3	3		
14-1	2	160110-66011	SPRING, REGULATOR						1	1	S
				(E=EXXX)			(F=EXXX)				
15	2	22312-030180	PARALLEL PIN 3X18	1							
16	2	22312-030220	PARALLEL PIN 3X22		2	3	3	3	3		
17	2	24311-000070	O-RING 1A P-7.0	1	2	3	3	3	3		
18	2	22322-030160	TAPER PIN 3X16	1							
19	2	24190-080001	BALL 1/4, STEEL		2	3	3				
20	2	24190-080001	BALL 1/4, STEEL						3	3	Z
				(E=EXXX)			(F=EXXX)				
21	2	26716-060002	NUT 6		2	3	3	3	3		
22	2	22117-060000	WASHER 6		2	3	3	3	3		
22-1	2	22137-060000	WASHER 6, POLISHED						3	3	N
				(E=EXXX)			(F=EXXX)				
23	2	124160-01751	COVER, FILLER	1	1	1	1	1	1		
24	2	24321-000350	O-RING 1A G-35.0	1	1	1	1	1	1		
25	2	128270-11310	GASKET, BONNET	1							
26	2	121450-11310	GASKET, BONNET			1	1				
27	2	128670-11310	GASKET, BONNET						1	1	
27-1	2	121550-11310	GASKET, BONNET						1	1	S
				(E=E/#00314)			(F=E/#00314)				
28	1	128170-11310	GASKET, BONNET	1							
29	1	26656-080002	DOMED CAP NUT (M8)	1							
30	1	43400-500410	SEAL WASHER 8S	1							
31	1	124160-11360	KNOB		2	3	3	3	3		
32	1	24311-000120	O-RING 1A P 12.0		2	3	3	3	3		
33	1	121550-03760	CONNECTOR						1	1	W
				(E=EXXX)			(F=EXXX)				
34	1	121575-03770	COLLAR		3	3	3	3	3		W
				(E=EXXX)			(F=EXXX)				
35	1	22287-080000	LOCKING WASHER						3	3	W
				(E=EXXX)			(F=EXXX)				
36	1	26557-050122	SCREW M 5X 12						3	3	W
				(E=EXXX)			(F=EXXX)				
37	1	26756-050002	LOCK NUT M 5 PLATED						3	3	W
				(E=EXXX)			(F=EXXX)				

N:Old $\begin{matrix} \text{Yes} \\ \text{No} \end{matrix}$ New, Q:Old $\begin{matrix} \text{No} \\ \text{Yes} \end{matrix}$ New, R:Old $\begin{matrix} \text{Yes} \\ \text{No} \end{matrix}$ New, S:Old $\begin{matrix} \text{No} \\ \text{Yes} \end{matrix}$ New, W:Add, Z:Discontinued, F:Interchangeable by set, K:Q'ty Change
 ++ CONTINUE ++
 (C)Copy Rights YANMAR CO.,LTD.

Fig.13. AIR INTAKE SILENCER

(A)=1GM
(B)=2GM(F)
(C)=3GM(F)
(D)=3GMD
(E)=3HM
(F)=3HMF

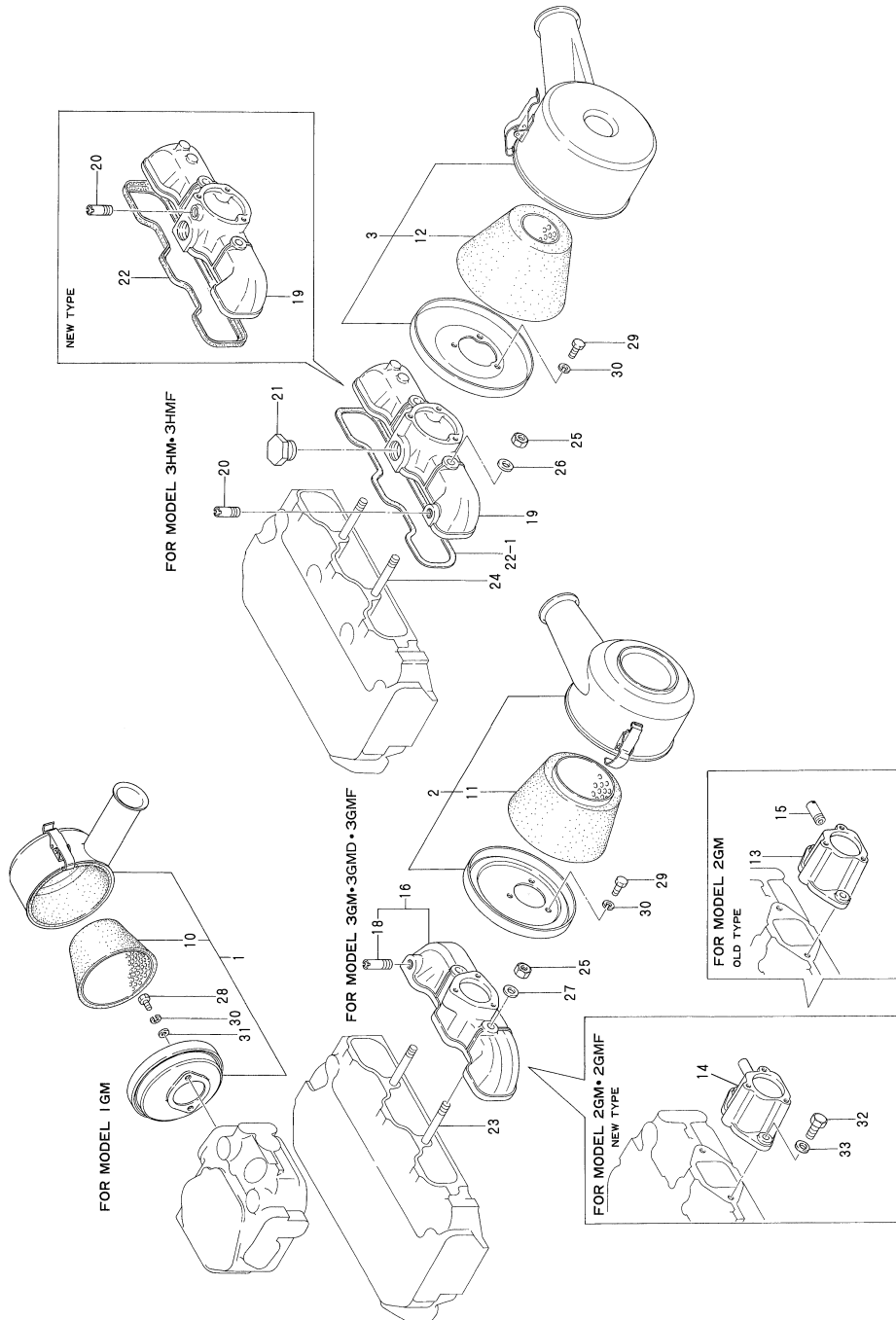

REF.	LEV.	PARTS NO.	DESCRIPTION	Q'TY						I	R
				(A)	(B)	(C)	(D)	(E)	(F)		
1	1	128170-12500	SILENCER, AIR INTAKE	1							
2	1	128270-12500	SILENCER, AIR INTAKE		1	1	1				
3	1	124770-12500	SILENCER, AIR INTAKE						1	1	
10	2	128170-12540	ELEMENT, SILENCER	1							
11	2	128270-12540	ELEMENT, SILENCER		1	1	1				
12	2	124770-12540	ELEMENT, CLEANER						1	1	
13	1	128270-12730	CONNECTOR ASSY		1						Z
		(B=*1980.08)									
14	2	128270-12700	PIPE, AIR INTAKE		1						
15	2	124770-11770	JOINT PT1/8		1						Z
		(B=*1980.08)									
16	1	128370-12730	MANIFOLD, AIR INTAKE			1	1				
18	2	124770-11770	JOINT PT1/8			1	1				
19	1	121575-12700	MANIFOLD, AIR INTAKE						1	1	
20	1	124770-11770	JOINT PT1/8						1	1	
21	1	124450-11320	PLUG U7/8						1	1	
22	1	121550-12710	GASKET						1	1	
22-1	1	121551-12710	GASKET, MANIFOLD						1	1	N
						(E=*1980.09)					
23	1	26216-080552	STUD M 8X 55 PLATED			2	2				
24	1	121250-11550	BOLT, INT.MANIFOLD						2	2	
25	1	26716-080002	NUT M 8			2	2	2	2		
26	1	22137-080000	WASHER 8, POLISHED					2	2		
27	1	22117-080000	WASHER 8			2	2				
28	1	26116-060102	BOLT M 6X 10 PLATED	2							
29	1	26116-060142	BOLT M 6X 14		3	3	3	3	3	3	
30	1	22217-060000	SPRING WASHER 6	2	3	3	3	3	3	3	
31	1	22117-060000	WASHER 6	2	3	3	3				
32	1	26116-080202	BOLT M 8X 20 PLATED		2						
33	1	22117-080000	WASHER 8		2						

Fig.14. EXHAUST MANIFOLD

(A)=1GM
(B)=2GM(F)
(C)=3GM(F)
(D)=3GMD
(E)=3HM
(F)=3HMF

REF.	LEV.	PARTS NO.	DESCRIPTION	Q'TY						I	R
				(A)	(B)	(C)	(D)	(E)	(F)		
1	1	728370-13500	MANIFOLD ASSY, EXH.			1	1				
2	2	728670-13500	MANIFOLD ASSY, EXH.						1		
5	2	128370-13160	COVER, MANIFOLD			1	1				
6	2	128670-13160	COVER, MANIFOLD						1		
7	2	128370-13180	GASKET			1	1				
8	2	128670-13180	GASKET							1	
9	2	26116-080252	BOLT M 8X 25 PLATED			5	5	6			
10	2	22217-080000	SPRING WASHER 8 (C=EXXX) (D=EXXX) (E=EXXX)			5	5	6			Z
11	2	104211-49060	JOINT PT 1/4,PIPE			1	1				
12	2	124070-13300	ELBOW (PT3/8)						1		
13	2	124223-49300	JOINT, PIPE			1	1	1			
14	2	104200-11920	COCK			1	1	1			
15	1	23061-100500	PIPE 10X 500			1		1			
15-1	1	23061-100300	PIPE 10X 300 (C=EXXX)			1	1				R
16	1	124223-49750	BAND			1	1	1			
17	1	121450-13250	GASKET, EXH.MANIFOLD			1	1				
18	1	121550-13520	GASKET, EXH.MANIFOLD						1		
19	1	26213-080802	STUD M 8X 80			6	6	6			
20	1	26713-080002	NUT M 8			6	6	6			
21	1	22217-080000	SPRING WASHER 8			6	6	6			

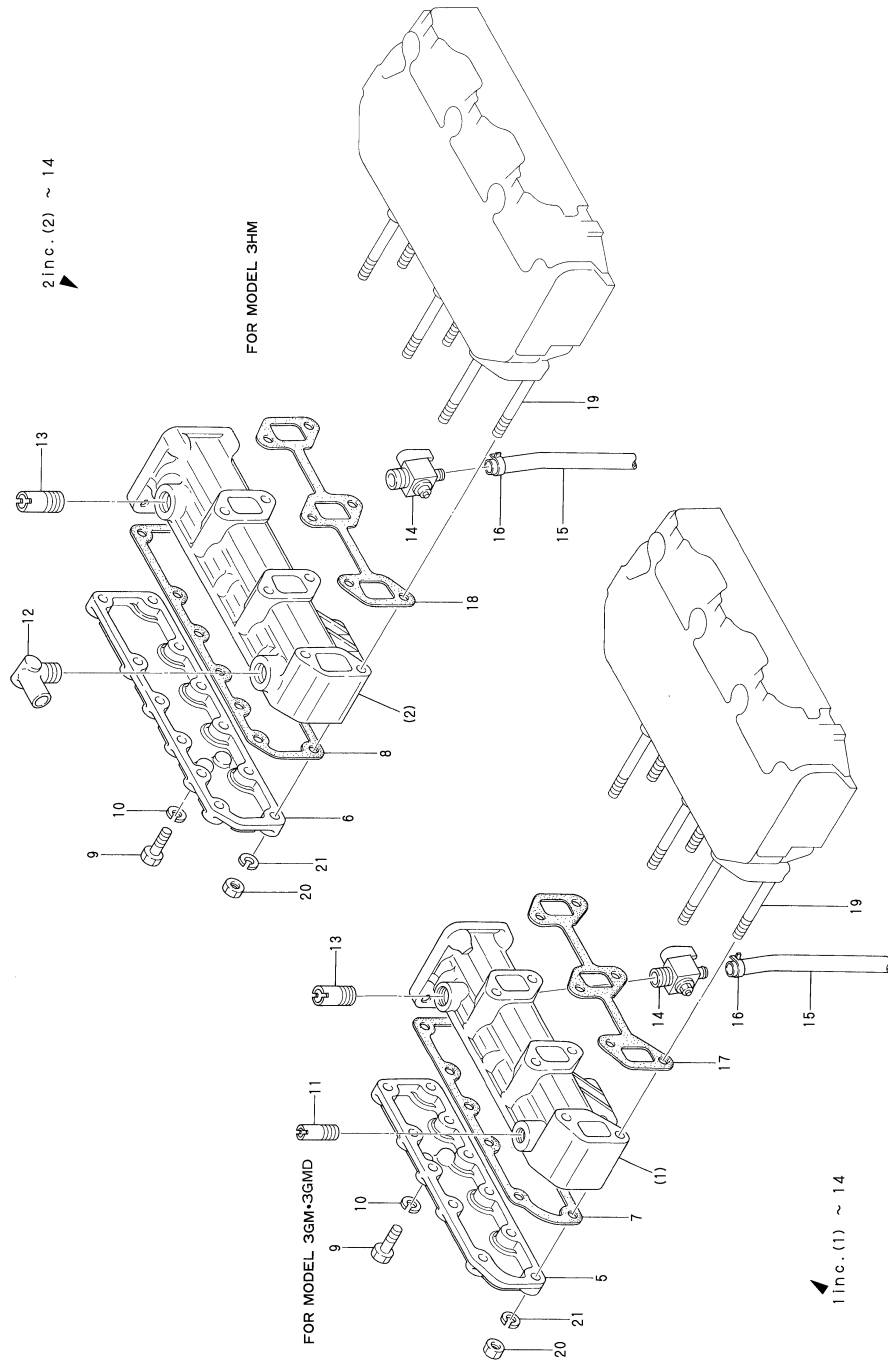
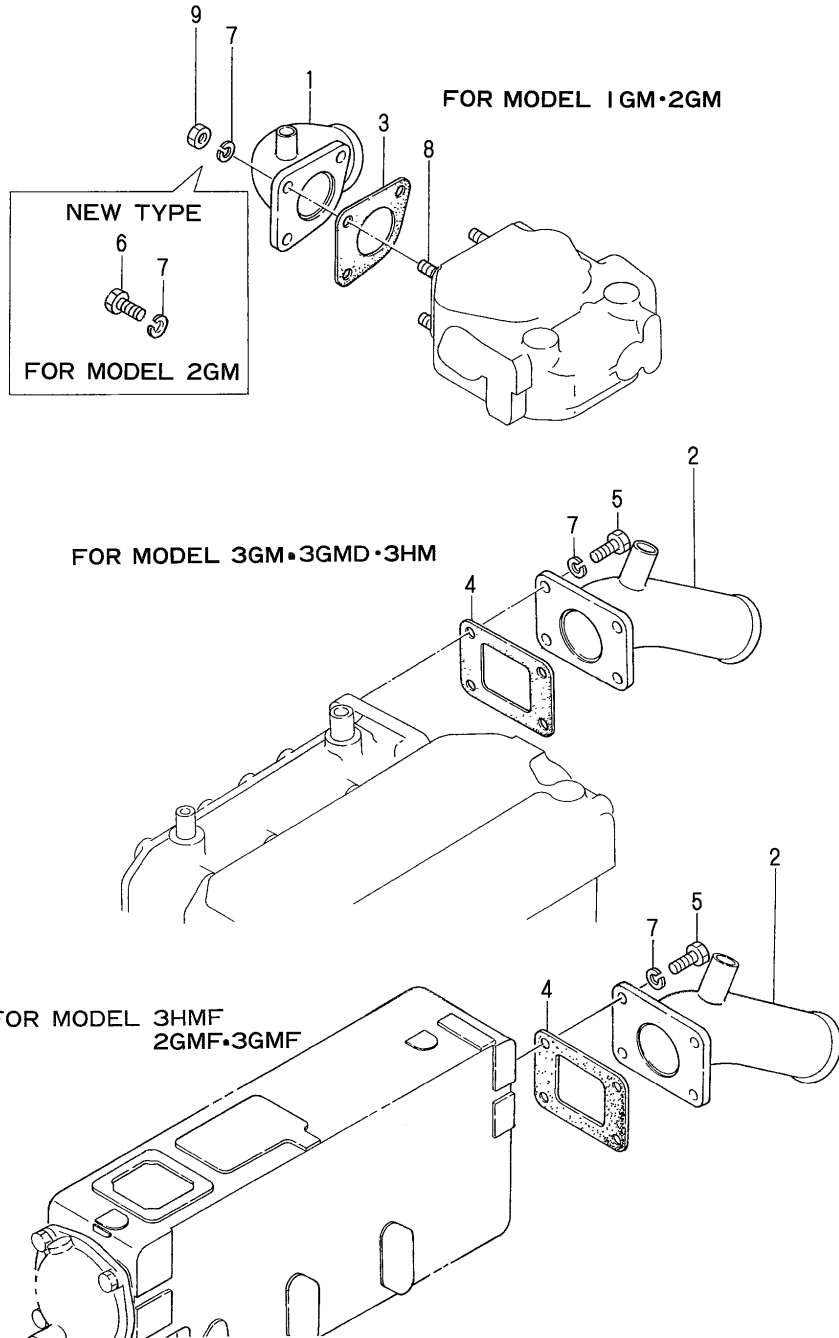

Fig.15. MIXING ELBOW

(A)=1GM
(B)=2GM(F)
(C)=3GM(F)
(D)=3GMD
(E)=3HM
(F)=3HMF



REF.	LEV.	PARTS NO.	DESCRIPTION	Q'TY						I	R
				(A)	(B)	(C)	(D)	(E)	(F)		
1	1	128170-13530	ELBOW, WATER MIXING	1	1						
2	1	128370-13530	ELBOW, MIXING		1	1	1	1	1		
3	1	128170-13200	GASKET	1	1						
4	1	128370-13200	GASKET		1	1	1	1	1		
5	1	26113-080202	BOLT M8X 20 (STEN			4	4	4	4		
6	1	26113-080202	BOLT M8X 20 (STEN		3						W
		(B=EXXX)									
7	1	22217-080000	SPRING WASHER 8	3	3	4	4	4	4		
8	1	26213-080182	STUD M 8X 18	3	3						
8-1	1	26213-080182	STUD M 8X 18		3						Z
		(B=EXXX)									
9	1	26713-080002	NUT M 8	3	3						
9-1	1	26713-080002	NUT M 8		3						Z
		(B=EXXX)									

Fig.16. MIXING ELBOW(U-TYPE/OPTIONAL)

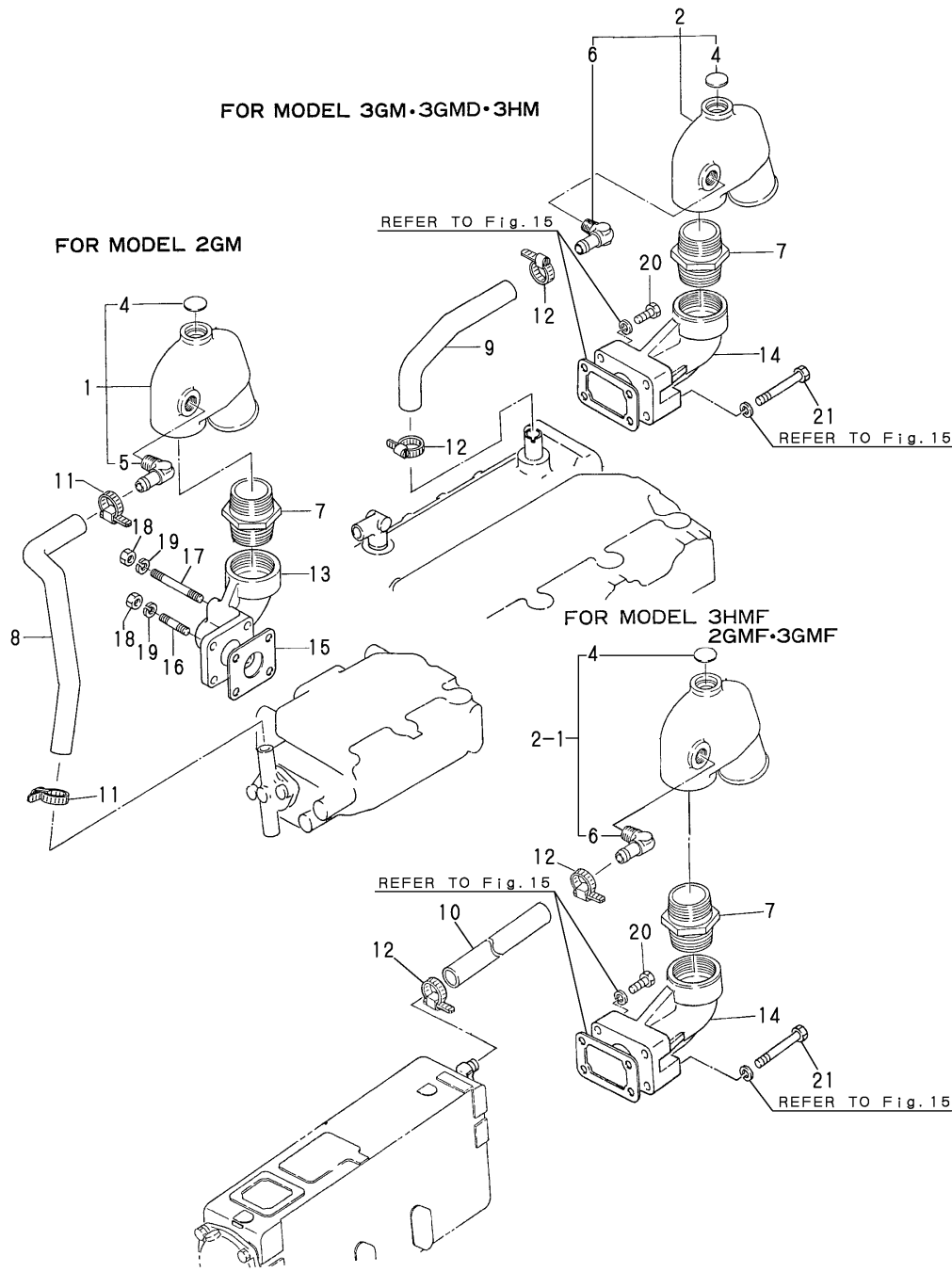

OCR10-G09002 16. MIXING ELBOW(U-TYPE/OPTIONAL)

(A)=1GM
(B)=2GM(F)
(C)=3GM(F)
(D)=3GMD
(E)=3HM
(F)=3HMF

REF.	LEV.	PARTS NO.	DESCRIPTION	Q'TY						I	R
				(A)	(B)	(C)	(D)	(E)	(F)		
1	1	128270-13600	ELBOW, U-TYPE		1						
2	1	124070-13520	ELBOW, MIXING			1	1	1			
2-1	1	128370-13600	ELBOW, MIXING		1	1	1	1	1	1	R
			(C=EXXX) (D=EXXX) (E=EXXX)								
4	2	27233-250000	PLUG 25		1	1	1	1	1		
5	2	128270-13620	JOINT PT3/8, PIPE		1						
6	2	124070-13300	ELBOW (PT3/8)		1	1	1	1	1		
7	1	104214-13580	JOINT		1	1	1	1	1		
8	1	128270-49250	PIPE, COOLING WATER		1						
9	1	128370-49250	PIPE, COOLING WATER			1	1	1			
10	1	128690-49250	PIPE, COOLING WATER		1					1	
11	1	23000-022000	CLAMP 22		2						
12	1	23000-025000	CLAMP 25		2	2	2	2	2		
13	1	128270-13610	ELBOW, EXHAUST		1						
14	1	128370-13610	ELBOW, EXHAUST		1	1	1	1	1		
15	1	124000-13200	GASKET, SILENCER		1						
16	1	26213-080222	STUD M 8X 22		2						
17	1	26213-080702	STUD M 8X 70		2						
18	1	26713-080002	NUT M 8		4						
19	1	22217-080000	SPRING WASHER 8		4						
20	1	26113-080402	BOLT M 8X 40		2	2	2	2	2		
21	1	26113-080602	BOLT M 8X 60			2	2	2	2		

Fig.17. CAMSHAFT

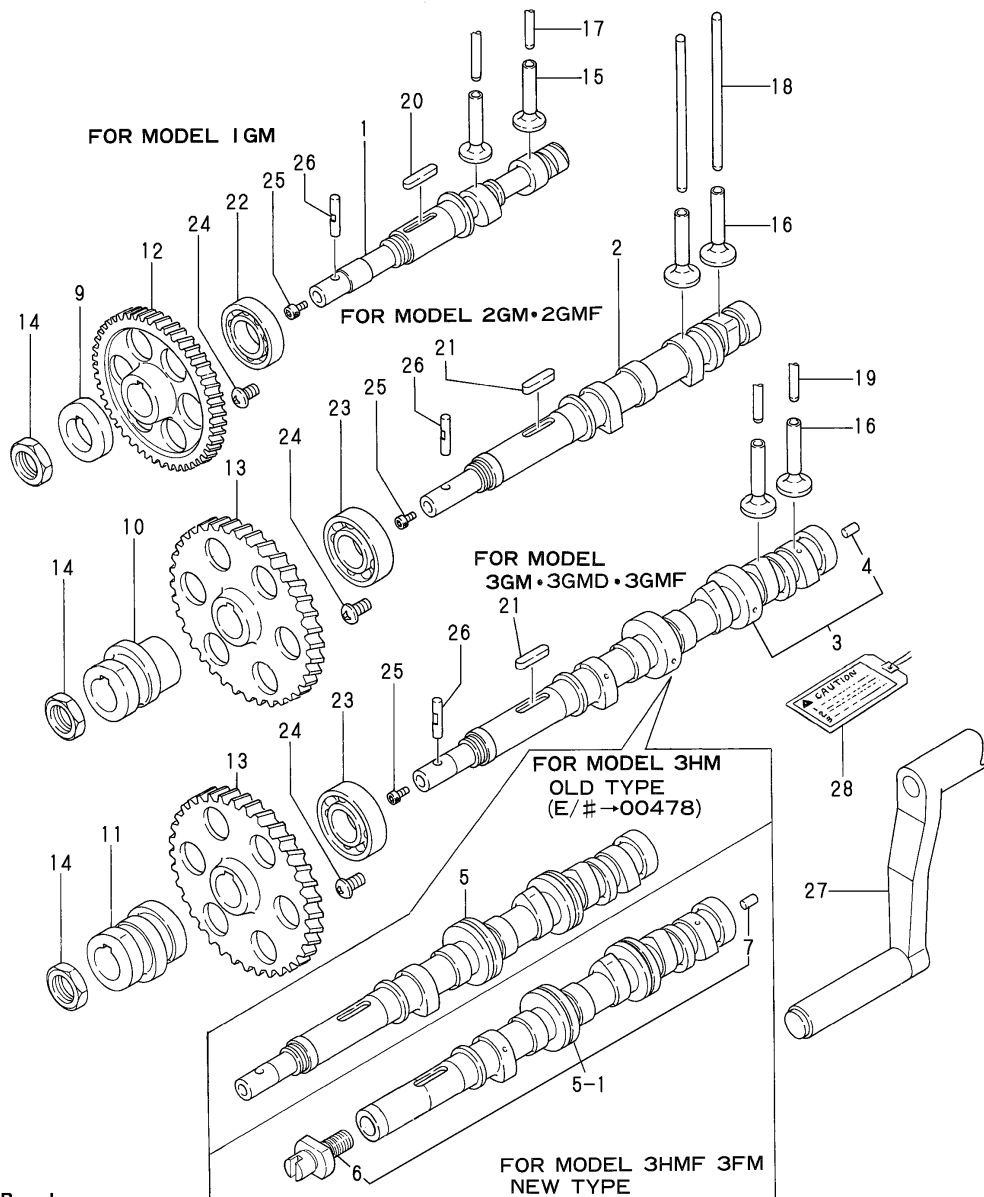

Remarks:

No.5-1: Changed from July, 1980.

(1) Changed effective engine serial number: From E/#00479~(3HM)

Interchangeable provided COVER (Fig.3 No.28-3 171016-01550), BOLT (Fig.3 No.29-1 26116-060162), PACKING (Fig.3 No.40 128695-01840), WASHER 6 (Fig.3 No.41 22137-060000), BOLT (No.6 121000-14110) and PLUG (No.7 121000-14550) are replaced to the original type.

(2) The parts shown in (1) above are included in the camshaft assembly.

(A)=1GM
(B)=2GM(F)
(C)=3GM(F)
(D)=3GMD
(E)=3HM
(F)=3HMF

REF.	LEV.	PARTS NO.	DESCRIPTION	QTY						I	R
				(A)	(B)	(C)	(D)	(E)	(F)		
1	1	128170-14010	CAMSHAFT	1							
2	1	128270-14010	CAMSHAFT		1						
3	1	128370-14010	CAMSHAFT			1	1				
4	2	121000-14550	PLUG			1	1				
5	1	128670-14010	CAMSHAFT						1		
5-1	1	728670-14581	CAMSHAFT ASSY						1	1	F
						(E=E/#00479)					
6	2	121000-14110	BOLT						1	1	W
						(E=E/#00479)					
7	2	121000-14550	PLUG						1	1	W
						(E=E/#00479)					
9	1	124060-14090	CAM, FUEL	1							
10	1	124000-14090	CAM, FUEL		1						
11	1	121575-14090	CAM, FUEL			1	1	1	1		
12	1	128170-14100	GEAR, CAMSHAFT	1							
13	1	129350-14100	GEAR, CAMSHAFT		1	1	1	1	1	1	
14	1	128170-14150	NUT, CAM	1	1	1	1	1	1	1	
14-1	1	128170-14150	NUT, CAM						1	1	Z
						(E=E/#00479)				(F=EXXX)	
15	1	105430-14200	TAPPET	2							
16	1	104200-14200	TAPPET		4	6	6	6	6		
17	1	105225-14400	ROD, PUSH	2							
18	1	121450-14400	ROD, PUSH		4	6	6				
19	1	121550-14400	ROD, PUSH						6	6	
20	1	22512-050340	KEY 5X 34	1							
21	1	22512-070300	KEY 7X 30		1	1	1	1	1	1	
22	1	24101-060054	BALL BEARING	1							
23	1	24101-062054	BEARING #6205		1	1	1	1	1	1	
24	1	26587-080122	SCREW M 8X 12	1	1	1	1	1	1	1	
24-1	1	26587-080102	SCREW M 8X 10							1	S
						(E=EXXX)				(F=EXXX)	
25	1	26450-050102	BOLT M 5X 10	1	1	1	1	1	1	1	
25-1	1	26450-050102	BOLT M 5X 10							1	Z
						(E=EXXX)				(F=EXXX)	
26	1	124070-14760	PIN	1	1	1	1	1	1	1	
26-1	1	124070-14760	PIN							1	Z
						(E=EXXX)				(F=EXXX)	
27	1	128170-76790	HANDLE, STARTING	1	1	1	1	1	1	1	
27-1	1	128170-76790	HANDLE, STARTING							1	Z
						(E=E/#00018)				(F=EXXX)	
28	1	128170-07850	LABEL, CAUTION	1	1	1	1				W
				(A=EXXX)	(B=E/#00019)	(C=E/#00012)	(D=EXXX)				

Fig.18. CRANKSHAFT & FLYWHEEL

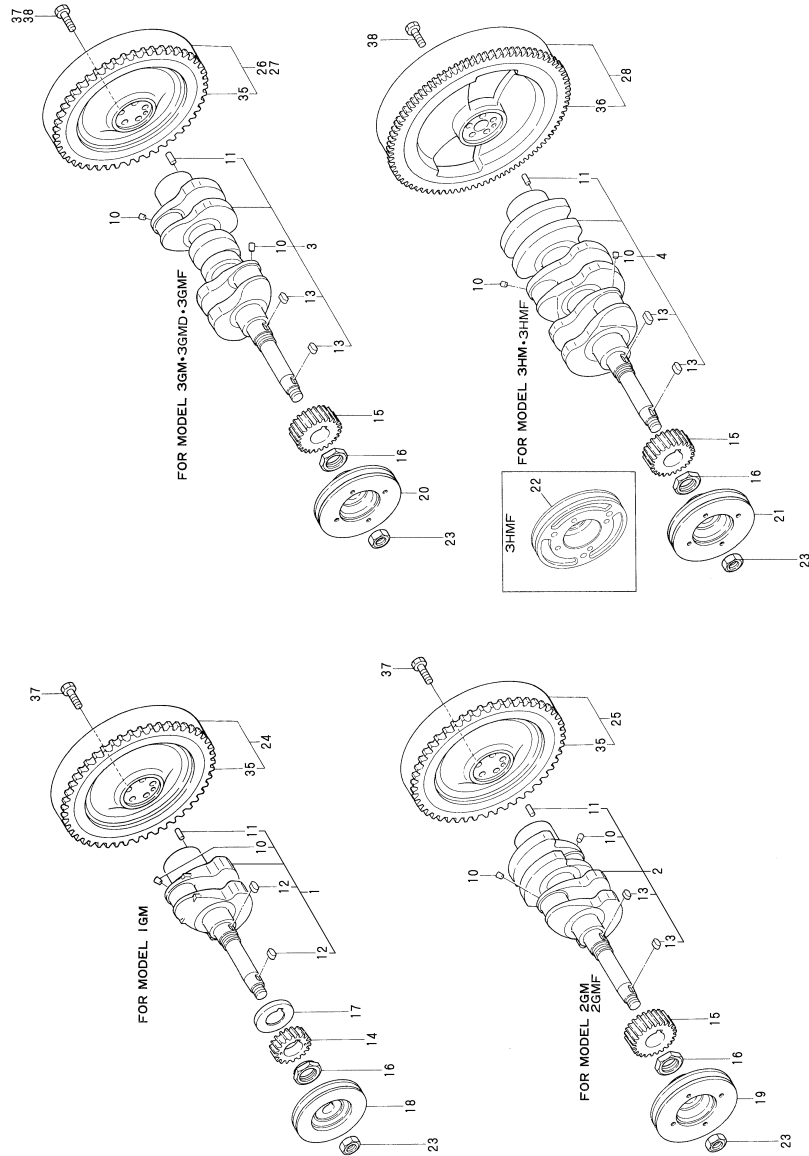

(A)=1GM
(B)=2GM(F)
(C)=3GM(F)
(D)=3GMD
(E)=3HM
(F)=3HMF

REF.	LEV.	PARTS NO.	DESCRIPTION	Q'TY						I	R
				(A)	(B)	(C)	(D)	(E)	(F)		
1	1	728170-21700	CRANKSHAFT ASSY	1							
2	1	724000-21700	CRANKSHAFT ASSY		1						
2-1	1	724000-21701	CRANKSHAFT ASSY		1						F 1
(B=E/#04758)											
3	1	721000-21700	CRANKSHAFT ASSY			1	1				
3A	1	721000-21700	CRANKSHAFT ASSY			1					2
3A-1	1	721000-21701	CRANKSHAFT ASSY			1					N 2
(C=EXXX)											
4	1	721500-21700	CRANKSHAFT ASSY						1	1	
10	2	27221-060100	PLUG 6X10	1	2	3	3	3	3	3	
10-1	2	27221-060140	PLUG 6X14	1	2	3	3	3	3	3	R
(A=EXXX) (B=*EXXX) (C=EXXX) (D=EXXX) (E=EXXX) (F=EXXX)											
10-2	2	24190-080001	BALL 1/4, STEEL	1	2	3	3	3	3	3	R
(A=*1982.05) (B=*1982.05) (C=*1982.05) (D=*1982.05) (E=*1982.05) (F=*1982.05)											
11	2	22312-080160	PARALLEL PIN 8X 16	1	1	1	1	1	1	1	
12	2	22512-070120	KEY 7X 12	2							
13	2	22512-070180	KEY 7X 18		2	2	2	2	2	2	
14	1	128170-21200	GEAR, CRANKSHAFT	1							
15	1	129350-21200	GEAR, CRANKSHAFT		1	1	1	1	1	1	
16	1	121450-21540	NUT,CRANK SHAFT GEAR	1	1	1	1	1	1	1	
17	1	128170-21250	WASHER, THRUST	1							
18	1	128170-21650	V-PULLEY	1							
19	1	128270-21650	V-PULLEY		1						
19-1	1	128270-21651	V-PULLEY		1						S 1
(B=E/#04758)											
20	1	128370-21650	V-PULLEY			1	1				
21	1	128670-21650	V-PULLEY						1		
22	1	128695-21650	V-PULLEY								1
23	1	26776-180002	NUT M18,LOCK	1	1	1	1	1	1	1	
24	1	128170-21590	FLYWHEEL W/RING GEAR	1							
25	1	128270-21590	FLYWHEEL W/RING GEAR		1						
25-1	1	128270-21591	FLYWHEEL W/RING GEAR		1						S 1
(B=E/#04758)											
26	1	128370-21590	FLYWHEEL W/RING GEAR			1					
26A	1	128371-21590	FLYWHEEL W/RING GEAR			1					2
27	1	128371-21590	FLYWHEEL W/RING GEAR				1				
28	1	128670-21590	FLYWHEEL W/RING GEAR						1	1	
35	2	124950-21600	GEAR, RING	1	1	1	1				
36	2	104211-21600	GEAR, RING						1	1	
37	1	121000-21500	BOLT, REAMER	5	5	5					
38	1	121574-21500	BOLT, REAMER					5	5	5	

Remarks
(1)INTERCHANGEABLE BY SIMULTANEOUS REPLACEMENT WITH REF.NO.2-1, 19-1,25-1. 2GMF *1982.01
(2)3GMF

Fig.19. PISTON

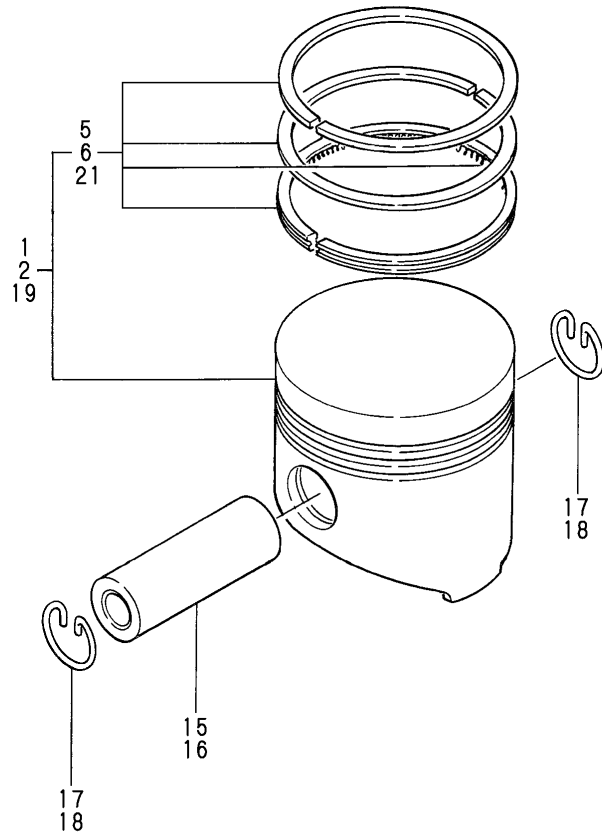

OCR10-G09002 19. PISTON

(A)=1GM
(B)=2GM(F)
(C)=3GM(F)
(D)=3GMD
(E)=3HM
(F)=3HMF

REF.	LEV.	PARTS NO.	DESCRIPTION	Q'TY						I	R
				(A)	(B)	(C)	(D)	(E)	(F)		
1	1	121000-22090	PISTON W/RINGS	1	2	3	3				
2	1	121575-22090	PISTON W/RINGS					3	3		
5	2	721000-22500	RING SET	1	2	3	3				
6	2	721575-22500	RING SET					3	3		
15	1	105225-22300	PIN, PISTON	1	2	3	3				
16	1	104200-22300	PIN, PISTON					3	3		
17	1	105225-22400	CIRCLIP	2	4	6	6				
18	1	172100-22400	CIRCLIP					6	6		
19	1	128170-22470	PISTON W/RINGS .25QS	1							
21	2	728170-22540	RING SET 025	1							

ATTENTION

As the abovementioned oversize parts are used for Model 1GM exclusively, they are not used for other Models.

Fig.20. CONNECTING ROD

(A)=1GM
(B)=2GM(F)
(C)=3GM(F)

(D)=3GMD
(E)=3HM
(F)=3HMF

REF.	LEV.	PARTS NO.	DESCRIPTION	Q'TY						I	R
				(A)	(B)	(C)	(D)	(E)	(F)		
1	1	705311-23100	ROD ASSY, CONNECTING	1	2	3	3				
2	1	721550-23100	ROD ASSY, CONNECTING					3	3		
5	2	105225-23100	BUSH, PISTON PIN	1	2	3	3				
6	2	124060-23100	BUSH, PISTON PIN					3	3		
7	2	105225-23200	BOLT, ROD	2	4	6	6				
8	2	121550-23200	BOLT, CONNECTING ROD					6	6		
9	2	705311-23600	METAL, CRANKPIN	1	2	3	3				
10	2	721550-23600	BEARING, CRANKPIN					3	3		
11	1	105311-23380	METAL, PIN US=0.25	1	2	3	3				
12	1	121550-23380	BEARING, PIN US=0.25					3	3		

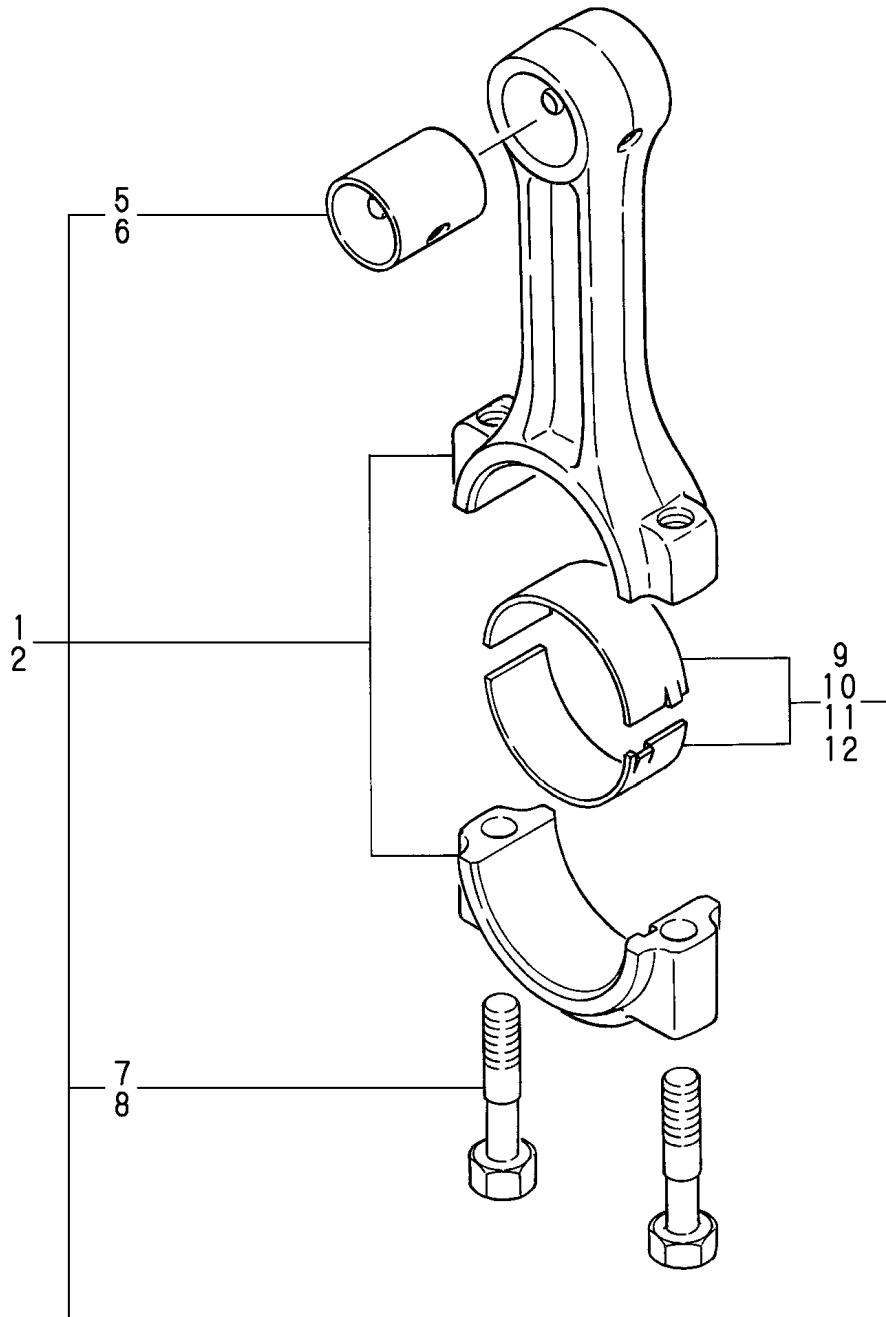
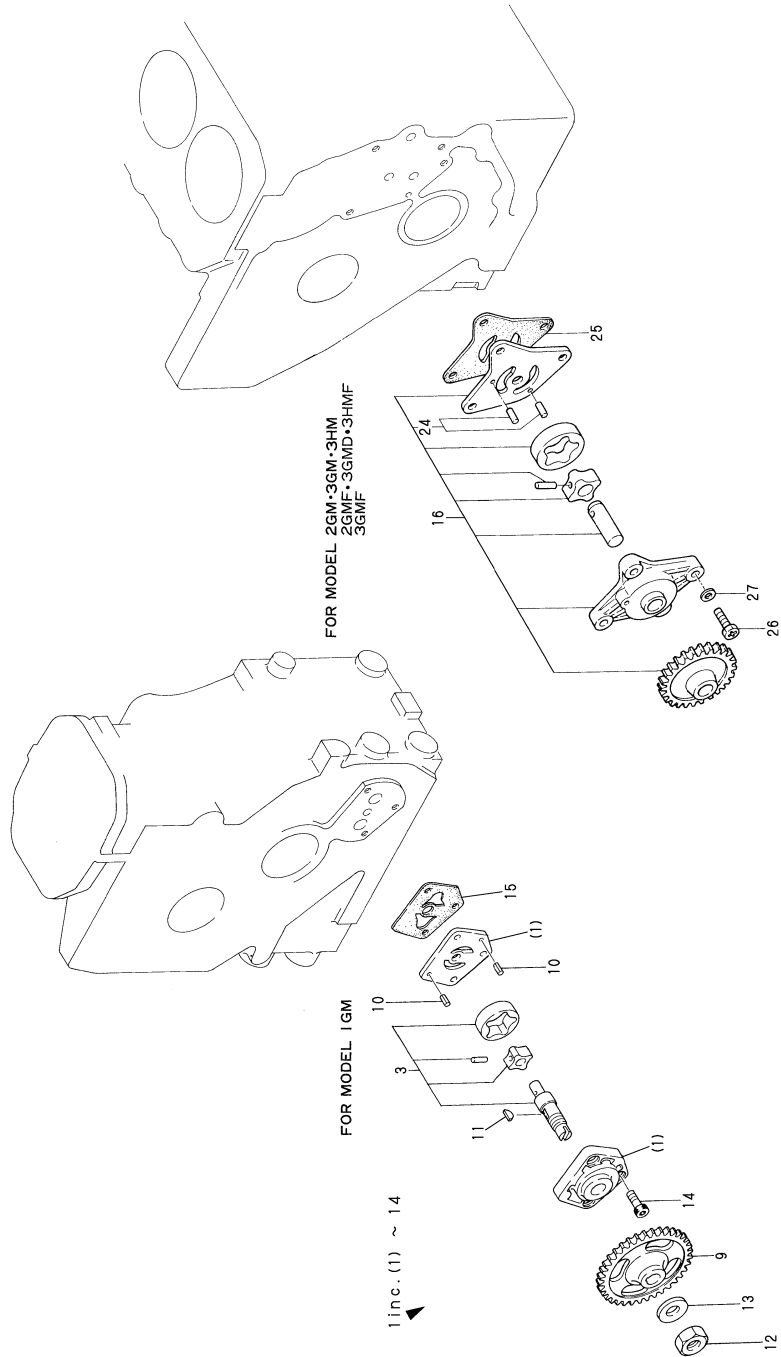

Fig.21. LUB.OIL PUMP



OCR10-G09002 21. LUB.OIL PUMP

(A)=1GM (D)=3GMD
 (B)=2GM(F) (E)=3HM
 (C)=3GM(F) (F)=3HMF

REF.	LEV.	PARTS NO.	DESCRIPTION	Q'TY						I	R
				(A)	(B)	(C)	(D)	(E)	(F)		
1	1	728170-32100	PUMP ASSY, LUB. OIL	1							
3	2	728170-32500	ROTOR ASSY, LUB. OIL	1							
9	2	128170-32200	GEAR, LUB OIL PUMP	1							
10	2	22351-040008	SPRING PIN 4X 8	2							
11	2	22522-030100	WOODRUFF KEY 3X10	1							
12	2	26776-120002	LOCK NUT M12 PLATED	1							
13	2	22117-120000	WASHER 12	1							
14	2	26450-060182	BOLT M 6X 18	3							
15	1	128170-32030	GASKET	1							
16	1	121450-32091	PUMP ASSY, LUB OIL		1	1					
16-1	1	121575-32090 (B=EXXX) (C=EXXX)	PUMP ASSY, LUB OIL		1	1	1	1	1	1	R
24	2	121450-32050	PARALLEL PIN		2	2	2	2	2		
25	1	121450-32021	GASKET, L.O.PUMP		1	1	1	1	1		
26	1	26116-060222	BOLT M 6X 22 PLATED		3	3	3	3	3		
27	1	22137-060000	WASHER 6, POLISHED		3	3	3	3	3		

Fig.22. LUB.OIL DIPSTICK

(A)=1GM
(B)=2GM(F)
(C)=3GM(F)

(D)=3GMD
(E)=3HM
(F)=3HMF

FOR MODEL I~3GM•3GMD
2GMF•3GMF

FOR MODEL 3HMF

FOR MODEL 3HM

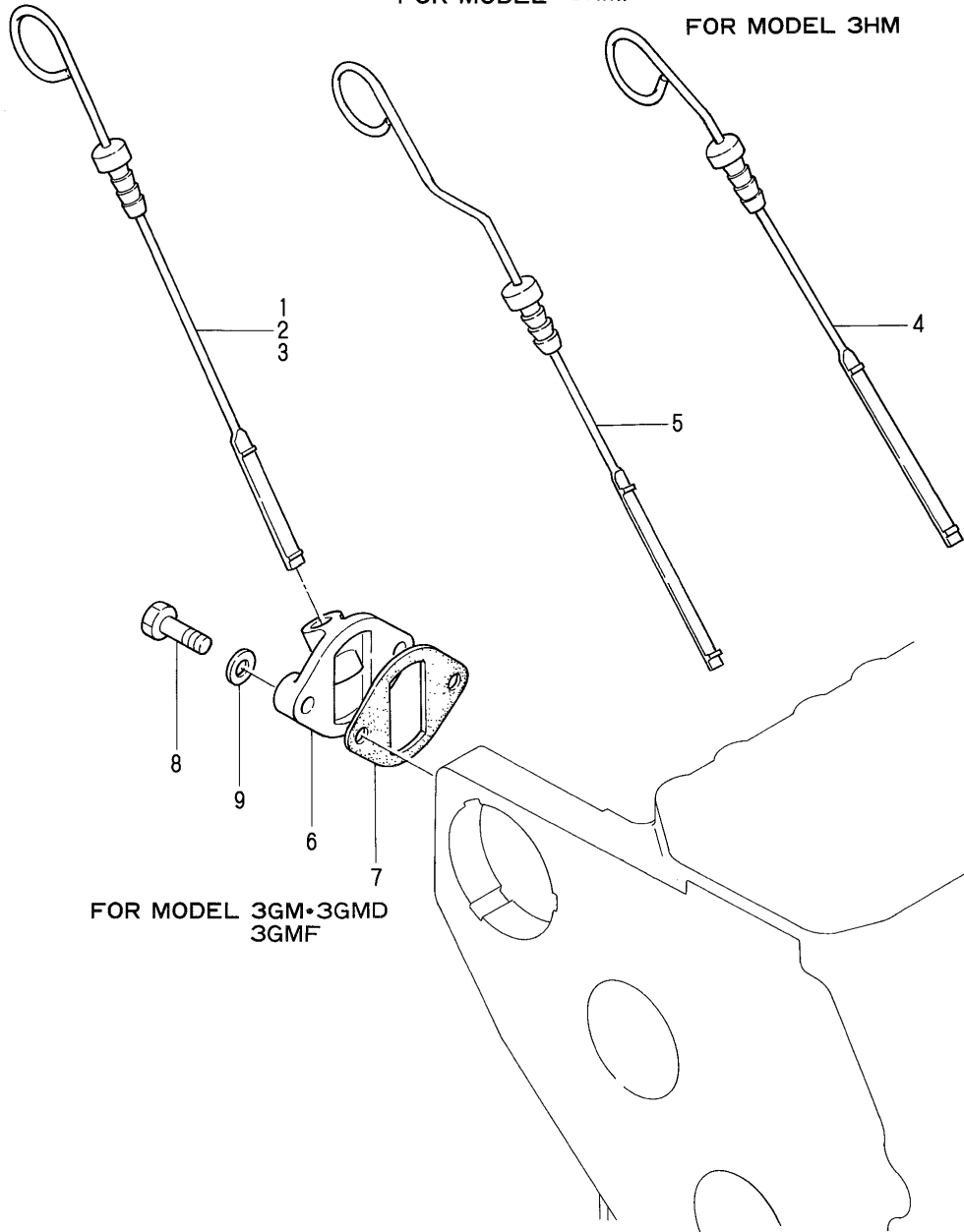

REF.	LEV.	PARTS NO.	DESCRIPTION	Q'TY						I	R
				(A)	(B)	(C)	(D)	(E)	(F)		
1	1	128170-34800	DIPSTICK, LUB. OIL	1							
2	1	128270-34800	DIPSTICK, LUB. OIL		1						
3	1	128370-34800	DIPSTICK, LUB. OIL			1	1				
4	1	121575-34801	DIPSTICK, LUB. OIL						1		
5	1	128695-34800	DIPSTICK, LUB. OIL							1	
6	1	121575-34830	GUIDE, DIPSTICK		1	1					
7	1	124160-34844	GASKET		1	1					
8	1	26116-080252	BOLT M 8X 25 PLATED		1						
9	1	22117-080000	WASHER 8		2						

Fig.23. LUB.OIL STRAINER

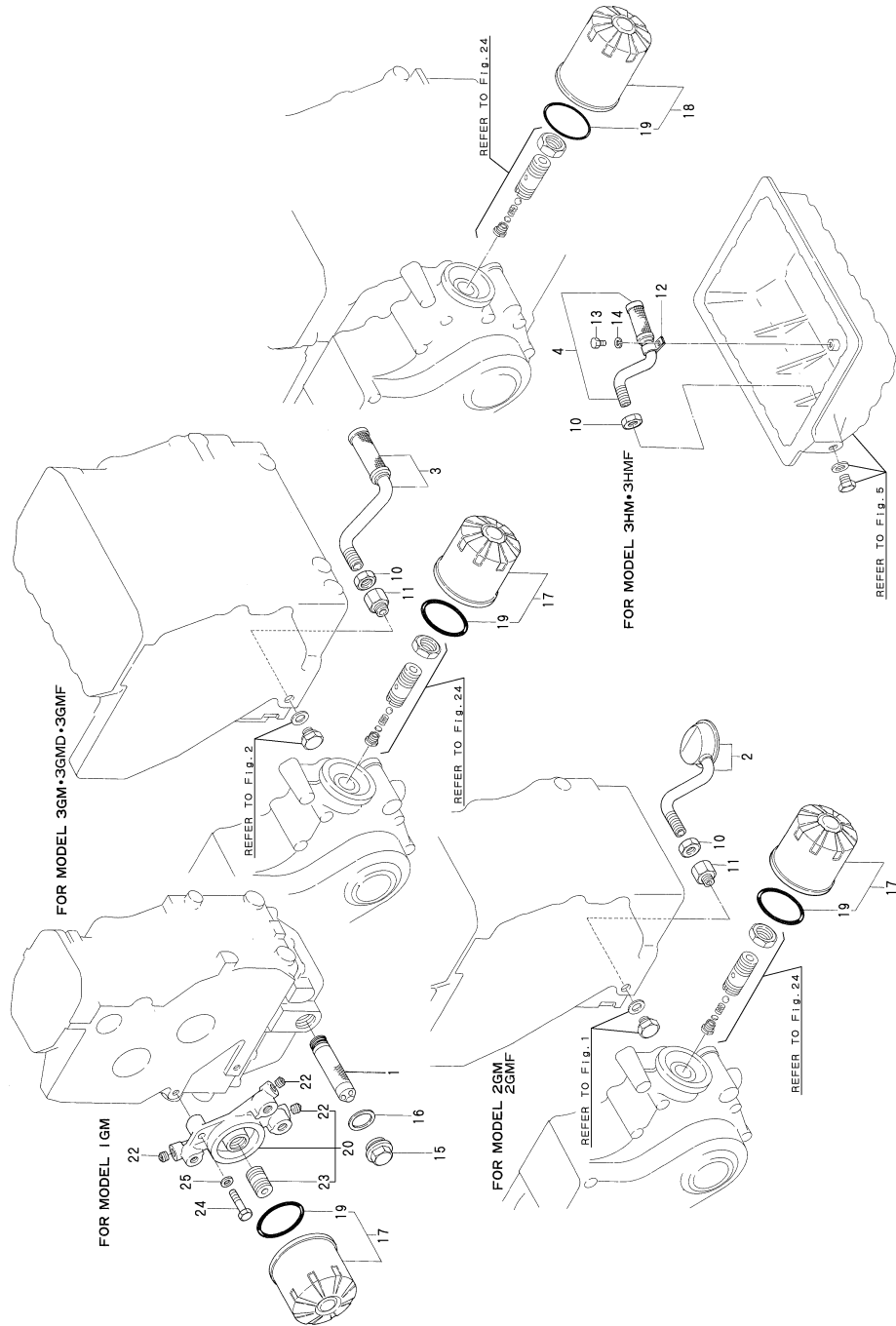

(A)=1GM
(B)=2GM(F)
(C)=3GM(F)
(D)=3GMD
(E)=3HM
(F)=3HMF

REF.	LEV.	PARTS NO.	DESCRIPTION	Q'TY						I	R
				(A)	(B)	(C)	(D)	(E)	(F)		
1	1	105430-35010	ELEMENT, LUB OIL	1							
2	1	128270-35090	PIPE, OIL INLET		1						
3	1	121450-35090	PIPE ASSY, OIL INLET			1	1				
4	1	121575-35090	PIPE, OIL INLET					1	1		
10	1	124450-35070	NUT PF1/4		1	1	1	1	1		
11	1	121150-35100	FITTINGS		1	1	1				
12	1	121370-35080	RETAINER, PIPE						1	1	
13	1	26116-060142	BOLT M 6X 14						1	1	
14	1	22217-060000	SPRING WASHER 6						1	1	
15	1	105430-01690	PLUG, DRAIN	1							
16	1	43400-500570	SEAL WASHER 24S	1							
17	1	124450-35100	FILTER, LUB. OIL	1	1	1	1				
18	1	124550-35110	ELEMENT, LUB. OIL						1	1	
19	2	124450-35110	O-RING, L.O.STRAINER	1	1	1	1	1	1	1	
20	1	728170-35800	BRACKET ASSY	1							
22	2	124060-01050	PLUG PT1/8	3							
23	2	105225-35290	BOLT	1							
24	1	26116-080352	BOLT M 8X 35	2							
25	1	22137-080000	WASHER 8, POLISHED	2							

Fig.24. LUB.OIL PRESSURE CONTROL VALVE

(A)=1GM
(B)=2GM(F)
(C)=3GM(F)
(D)=3GMD
(E)=3HM
(F)=3HMF

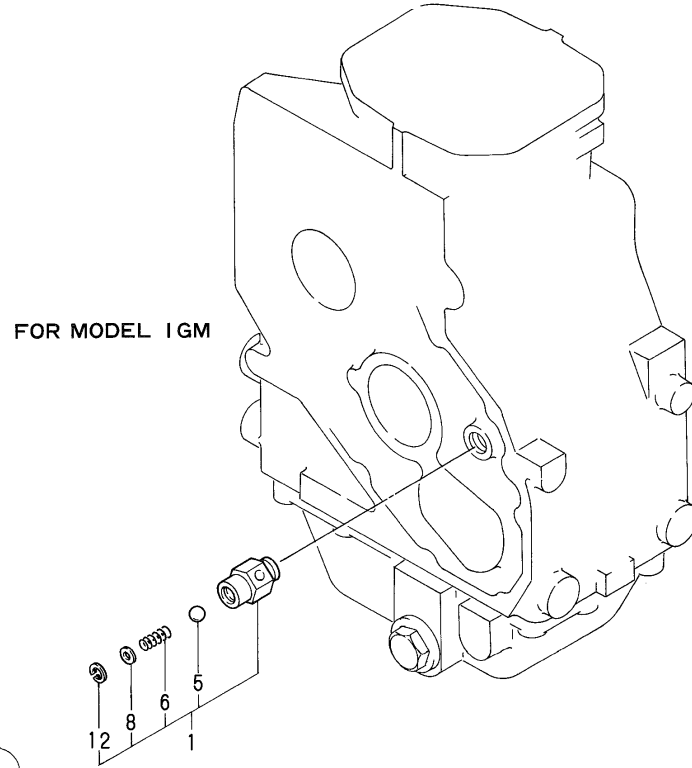

FOR MODEL 2GM•3GM•3GMD•3HM•3HMF
2GMF•3GMF

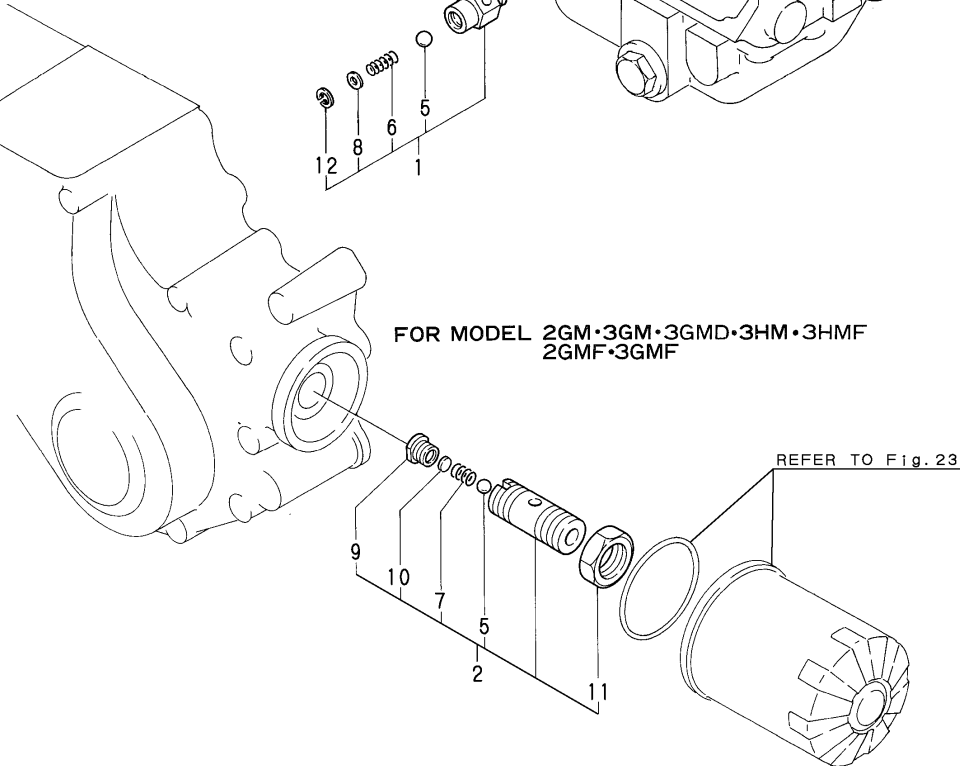

REF.	LEV.	PARTS NO.	DESCRIPTION	Q'TY						I	R
				(A)	(B)	(C)	(D)	(E)	(F)		
1	1	105225-35300	VALVE ASSY, CONTROL	1							
2	1	124085-35300	VALVE ASSY, CONTROL		1	1	1	1	1	1	
5	2	24190-100001	BALL 5/16, STEEL	1	1	1	1	1	1	1	
6	2	105582-34040	SPRING, CONT. VALVE	1							
7	2	121250-35320	SPRING		1	1	1	1	1	1	
8	2	124450-35330	RETAINER	1							
9	2	121250-35330	RETAINER		1	1	1	1	1	1	
10	2	121250-35340	SHIM		1	1	1	1	1	1	
11	2	124450-35350	NUT		1	1	1	1	1	1	
12	2	22252-000100	CIRCLIP 10	1							

Fig.25. LUB.OIL PIPE

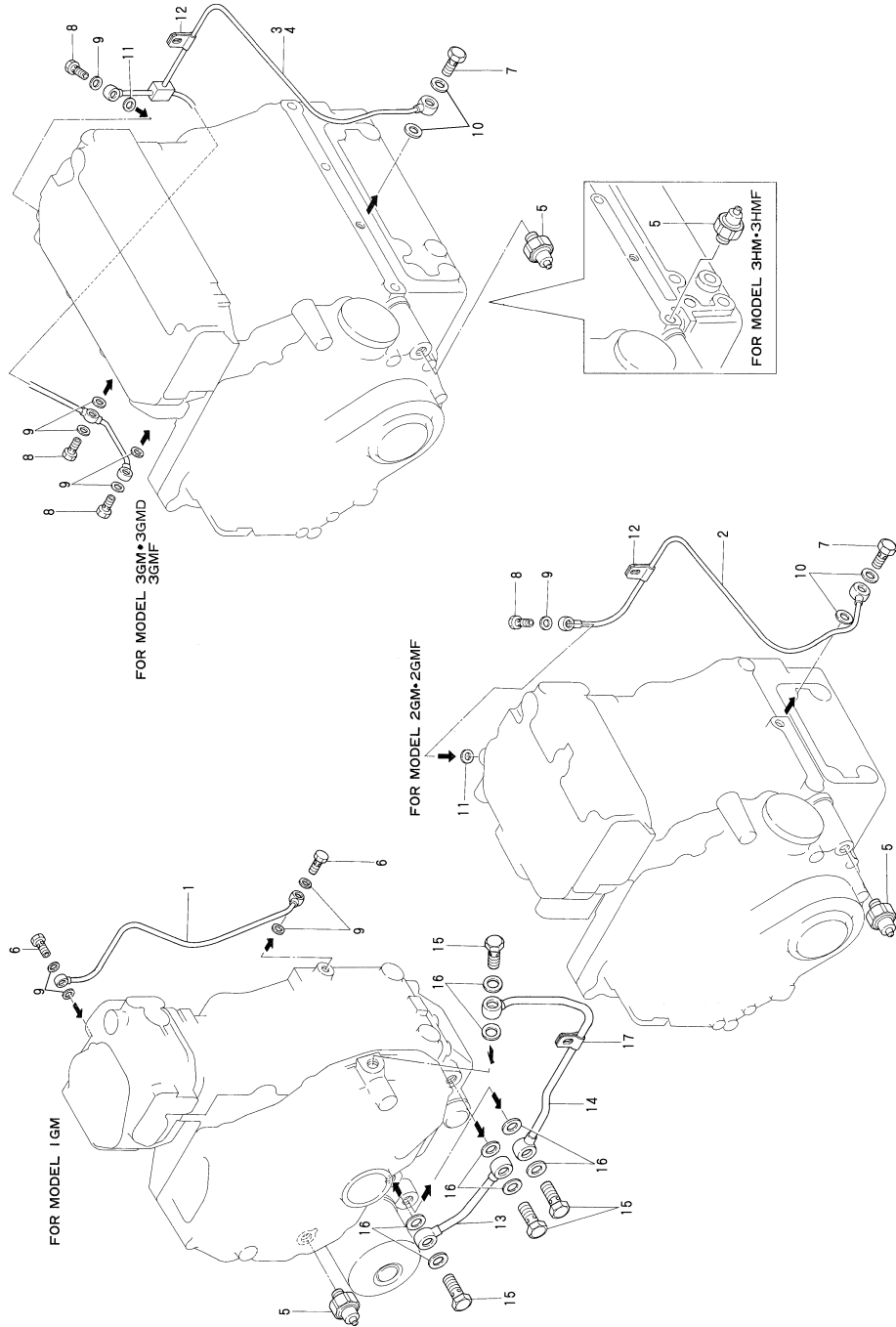

(A)=1GM
(B)=2GM(F)
(C)=3GM(F)
(D)=3GMD
(E)=3HM
(F)=3HMF

REF.	LEV.	PARTS NO.	DESCRIPTION	Q'TY						I	R
				(A)	(B)	(C)	(D)	(E)	(F)		
1	1	128170-39200	PIPE, LUB OIL	1							
2	1	128270-39200	PIPE, LUB OIL		1						
3	1	128370-39200	PIPE, LUB OIL			1	1				
4	1	121575-39200	PIPE, LUB OIL						1	1	
5	1	124060-39451	SENDER, OIL PRESSURE	1	1	1	1	1	1	1	
6	1	101147-59810	BOLT 8, PIPE JOINT	2							
7	1	124160-39140	BOLT 10, PIPE JOINT		1	1	1	1	1	1	
8	1	124550-59820	BOLT 8, PIPE JOINT		1	3	3	3	3	3	
9	1	23414-080000	GASKET 8, ROUND	4	1	5			5		
10	1	23414-100000	GASKET 10, ROUND		2	2	2	2	2	2	
11	1	104884-59170	GASKET		1	1			1		
11-1	1	23414-080000	GASKET 8, ROUND		1	1	1	1	1	1	R
				(B=E-XXX)		(C=E-XXX)		(E=E-XXX)			
12	1	124450-39240	RETAINER, PIPE		1	1	1	1	1	1	
13	1	128170-39010	PIPE (B), LUB OIL	1							
14	1	128170-39020	PIPE, LUB OIL	1							
15	1	103854-39140	BOLT, PIPE JOINT	4							
16	1	23414-120000	GASKET 12, ROUND	8							
17	1	105582-39140	RETAINER (A)	1							

Fig.26. COOLING SEA WATER PUMP

(A)=1GM
(B)=2GM(F)
(C)=3GM(F)
(D)=3GMD
(E)=3HM
(F)=3HMF

REF.	LEV.	PARTS NO.	DESCRIPTION	Q'TY						I	R
				(A)	(B)	(C)	(D)	(E)	(F)		
1	1	128170-42000	PUMP ASSY, C. WATER	1							
2	1	128270-42000	PUMP ASSY, C. WATER		1	1	1				
3	1	121575-42000	PUMP ASSY, C.S.W.		1	1		1	1		
7	2	128170-42070	IMPELLER, C. WATER	1							
8	2	104211-42070	IMPELLER, C. WATER		1	1	1				
9	2	124223-42091	IMPELLER, C. WATER		1	1		1	1		
10	2	128170-42060	SHAFT, IMPELLER	1							
11	2	124070-42060	SHAFT, IMPELLER		1	1	1				
12	2	121575-42020	SHAFT, IMPELLER		1	1		1	1		
13	2	128170-42050	CAM	1							
14	2	104211-42050	CAM		1	1	1				
15	2	124323-42100	CAM, IMPELLER		1	1		1	1		
16	2	26554-040062	SCREW M 4X 6	1	1	1	1				
17	2	26554-040102	SCREW M 4X 10		1	1		1	1		
18	2	24101-060004	BALL BEARING	2							
19	2	24107-062004	BALL BEARING		2	2	2				
20	2	24107-062024	BALL BEARING		2	2		2	2		
21	2	128170-42110	SEAL TC8 22 7, OIL	1							
22	2	124223-42160	SEAL, OIL							1	1
						(E=EXXX)				(F=EXXX)	Z
23	2	124240-91450	SEAL, OIL	1							
24	2	104211-42100	SEAL TC10 25 7, OIL		1	1	1				
25	2	124223-42080	SEAL TC13 28 7, OIL		1	1		1	1		
26	2	124223-42040	KEY		1	1		1	1		
27	2	104211-42110	RING, WATER SEAL		1	1	1				
28	2	124223-42070	PIECE		1	1		1	1		
29	2	22242-000100	CIRCLIP 10	1							
30	2	22242-000150	CIRCLIP 15		1	1	1	1	1		
31	2	22252-000260	CIRCLIP 26	1							
32	2	22252-000300	CIRCLIP 30		1	1	1				
33	2	22252-000350	CIRCLIP 35		1	1		1	1		
34	2	128170-42080	COVER, END	1							
35	2	104211-42080	COVER, C.W. PUMP		1	1	1				
36	2	121575-42150	COVER		1	1		1	1		
37	2	128170-42090	GASKET	1							
38	2	104211-42090	GASKET		1	1	1				
39	2	124223-42110	GASKET		1	1		1	1		
40	2	26554-040082	SCREW M 4X 8	3	6	6	6	6	6		
41	2	104211-42120	RETAINER		1	1	1				
42	2	121575-42120	COVER		1	1		1	1	W	
						(E=EXXX)				(F=EXXX)	
43	2	104211-42130	SPACER		1	1	1				
44	2	124070-42410	COLLAR		1	1	1				
45	2	124070-42400	V-PULLEY, C.W. PUMP		1	1	1	1	1		
46	2	26347-080002	U-NUT 8		1	1	1	1	1		
47	2	124070-42420	WASHER		1	1	1	1			
48	2	124070-42420	WASHER		2	2		2	2		
49	2	105583-49910	ELBOW (PT1/4)		1	1	1				
50	2	128270-49300	ELBOW 1/4		1	1	1				
51	2	121575-49300	JOINT PT 3/8		2	2		2	2		
52	1	26116-080142	BOLT 8X14		2	2	2	2	2		

N:Old $\begin{matrix} \text{Yes} \\ \text{No} \end{matrix}$ New, Q:Old $\begin{matrix} \text{No} \\ \text{Yes} \end{matrix}$ New, R:Old $\begin{matrix} \text{Yes} \\ \text{No} \end{matrix}$ New, S:Old $\begin{matrix} \text{No} \\ \text{Yes} \end{matrix}$ New, W:Add, Z:Discontinued, F:Interchangeable by set, K:Q'ty Change
++ CONTINUE ++
(C)Copy Rights YANMAR CO.,LTD.

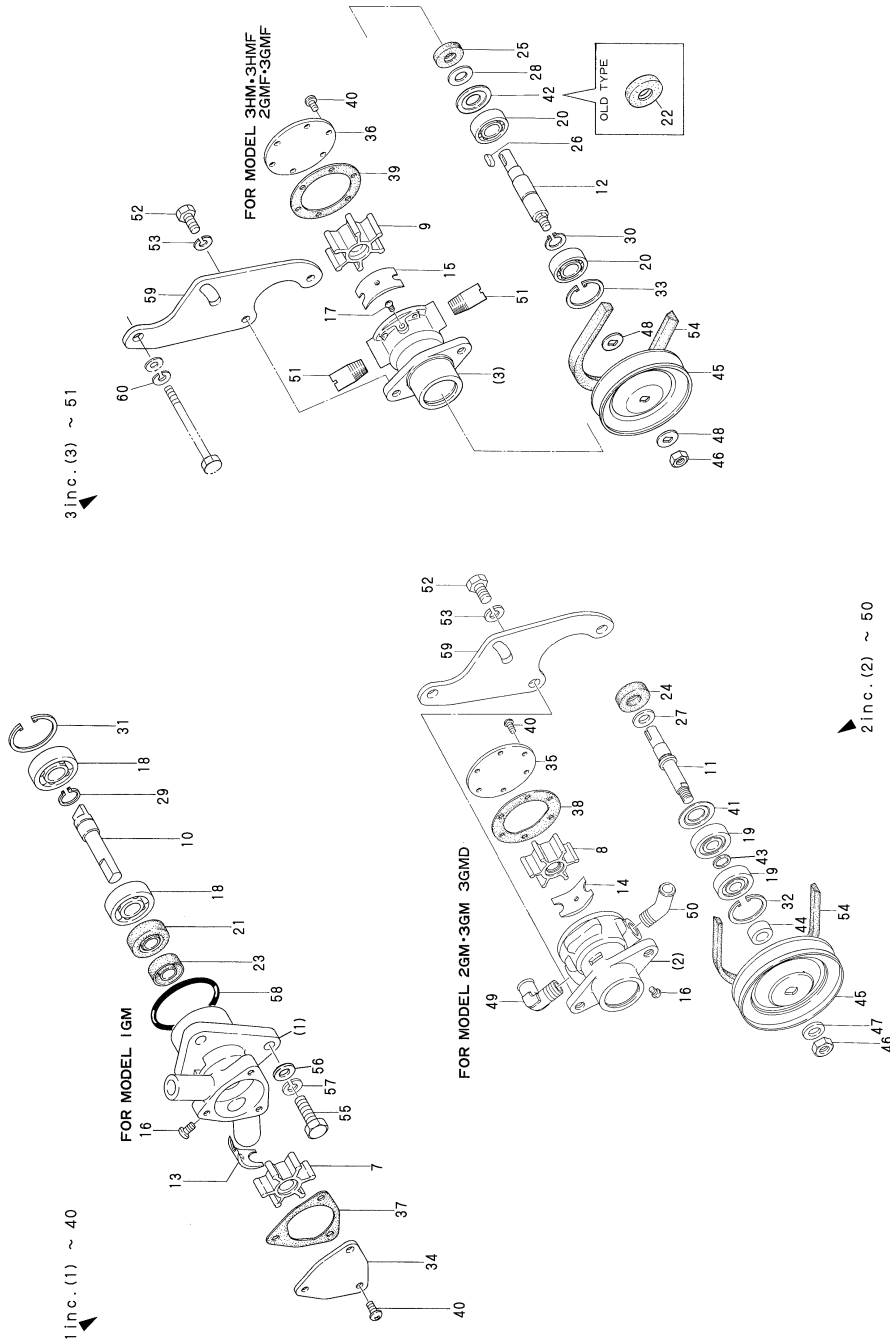

Fig.26. COOLING SEA WATER PUMP

(A)=1GM
(B)=2GM(F)
(C)=3GM(F)
(D)=3GMD
(E)=3HM
(F)=3HMF

REF.	LEV.	PARTS NO.	DESCRIPTION	Q'TY						I	R
				(A)	(B)	(C)	(D)	(E)	(F)		
53	1	22217-080000	SPRING WASHER 8		2	2	2	2	2		
54	1	104511-78780	V-BELT		1	1	1	1	1		
55	1	26116-060202	BOLT M 6X 20	3							
56	1	22217-060000	SPRING WASHER 6	3							
57	1	22117-060000	WASHER 6	3							
58	1	24321-000350	O-RING 1A G-35.0	1							
59	1	128270-42150	BRACKET, C.W. PUMP		1	1	1	1	1		
60	1	22217-080000	SPRING WASHER 8		2	2		2	2	W	
					(E=EXXX)				(F=EXXX)		

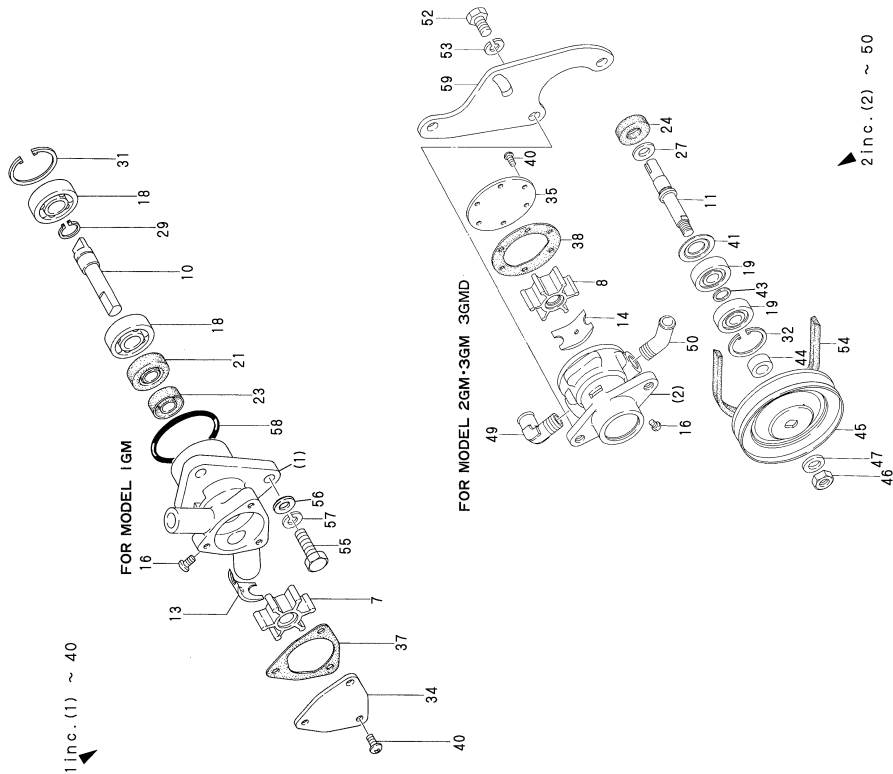
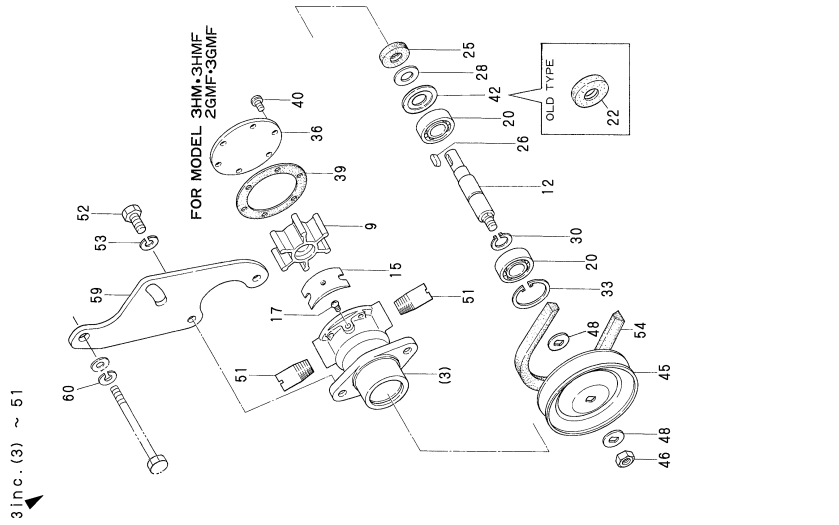
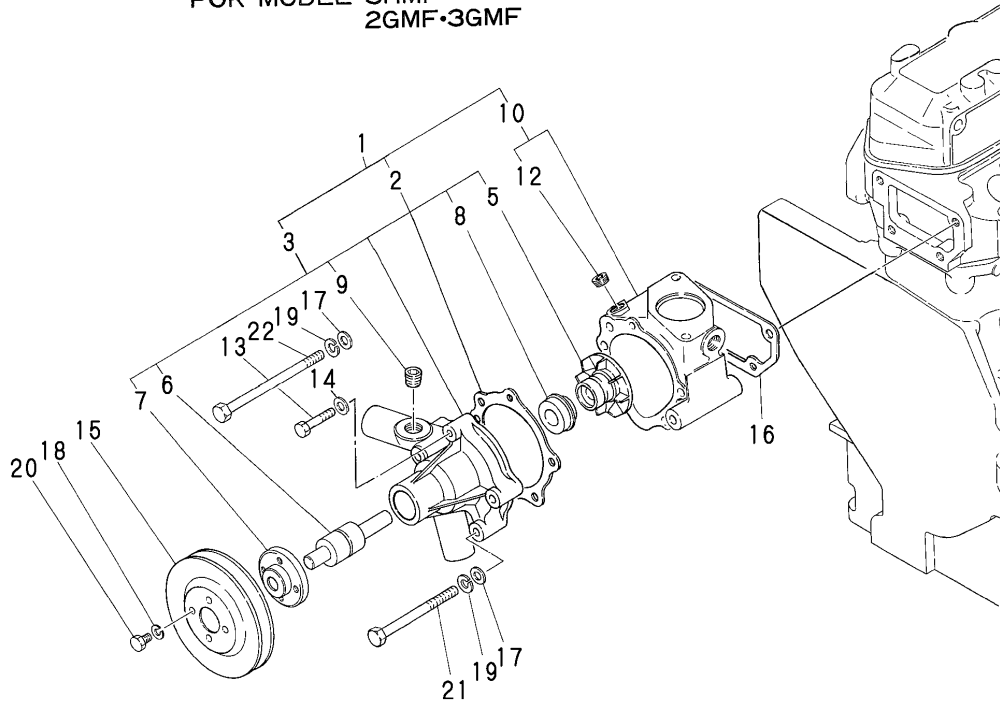

Fig.27. COOLING FRESH WATER PUMP

FOR MODEL 3HMF
2GMF-3GMF



OCR10-G09002 27. COOLING FRESH WATER PUMP

(A)=1GM
(B)=2GM(F)
(C)=3GM(F)

(D)=3GMD
(E)=3HM
(F)=3HMF

REF.	LEV.	PARTS NO.	DESCRIPTION	Q'TY						I	R
				(A)	(B)	(C)	(D)	(E)	(F)		
1	1	128695-42010	PUMP ASSY, C.F.W.	1	1					1	
2	2	121000-42050	GASKET, BODY	1	1					1	
3	2	121000-42100	BODY ASSY, C.W.PUMP	1	1					1	
5	3	129350-42200	IMPELLER	1	1					1	
6	3	121450-42240	SHAFT, IMPELLER	1	1					1	
7	3	121450-42260	FLANGE, V-PULLEY	1	1					1	
8	3	121450-42310	SEAL, MECHANICAL	1	1					1	
9	3	23871-030000	PLUG PT3/8,SCREW	1	1					1	
10	2	728695-43500	BRACKET ASSY, PUMP	1	1					1	
12	3	23871-020000	PLUG PT1/4,SCREW	1	1					1	
13	2	26117-060352	BOLT M 6X 35	1	1					1	
14	2	22117-060000	WASHER 6	1	1					1	
15	1	128695-42350	V-PULLEY	1	1					1	
16	1	121450-44410	GASKET, BRACKET	1	1					1	
17	1	22117-080000	WASHER 8	4	4					4	
18	1	22217-060000	SPRING WASHER 6	4	4					4	
19	1	22217-080000	SPRING WASHER 8	4	4					4	
20	1	26116-060102	BOLT M 6X 10 PLATED	4	4					4	
21	1	26116-080952	BOLT M 8X 95 PLATED	3	3					3	
22	1	26116-081152	BOLT M 8X115 PLATED	1	1					1	

Fig.28. COOLING FRESH WATER COOLER

(A)=1GM
(B)=2GM(F)
(C)=3GM(F)

(D)=3GMD
(E)=3HM
(F)=3HMF

REF.	LEV.	PARTS NO.	DESCRIPTION	QTY						I	R
				(A)	(B)	(C)	(D)	(E)	(F)		
1	1	728290-44500	EXCHANGER ASSY, HEAT		1						
2	1	728390-44500	EXCHANGER ASSY, HEAT			1					
3	2	128290-44010	TANK, HEAT EXCHANGER		1						
4	2	128390-44010	TANK, HEAT EXCHANGER			1					
5	2	128290-44050	COVER, INLET		1						
6	2	128965-44050	COVER, INLET			1					
7	2	728690-44710	COVER (A) ASSY, SIDE		1	1					
9	3	128690-49310	ELBOW		1	1					
10	3	24311-000160	O-RING 1A P-16.0		1	1					
11	3	26554-050102	SCREW M 5X 10		1	1					
12	3	23414-050000	GASKET 5		1	1					
13	2	128695-44090	COCK PT1/8		1	1					
14	2	128695-44070	GASKET		2	2					
15	2	26216-060202	STUD M 6X 20 PLATED		8	8					
16	2	22117-060000	WASHER 6		8	8					
17	2	26716-060002	NUT 6		8	8					
18	2	123682-44190	FILLER W/BALL		1	1					
19	2	123672-44200	GASKET		1	1					
20	2	128290-44400	CORE ASSY, COOLER		1						
21	2	128390-44400	CORE ASSY, COOLER			1					
22	2	124790-44470	PIN		2	2					
23	2	24311-000700	O-RING 1A P-70.0		2	2					
24	2	121450-11680	GASKET,COVER		1						
25	2	128390-44490	GASKET			1					
26	2	128290-44480	COVER, TANK		1						
27	2	128390-44480	COVER, TANK			1					
28	2	26116-060162	BOLT 6X16		4	4					
29	2	43600-500290	COCK 1/4		1	1					
30	2	26116-080202	BOLT M 8X 20 PLATED		4	4					
31	2	124160-49480	JOINT, PIPE		2	2					
32	1	124460-77680	RETAINER		1	1					
33	1	23061-070300	PIPE 7X 300		2	2					
34	1	124722-59050	CLAMP 9		1	1					
35	1	128290-13250	GASKET		1						
36	1	121450-13250	GASKET, EXH.MANIFOLD			1					
37	1	26116-080852	BOLT M 8X 85 PLATED		4						
38	1	26116-080902	BOLT M 8X 90 PLATED			4					
39	1	26216-080852	STUD M 8X 85 PLATED		2						
40	1	26216-080902	STUD M 8X 90 PLATED			2					
41	1	26716-080002	NUT M 8		2	2					

FOR MODEL 2GMF

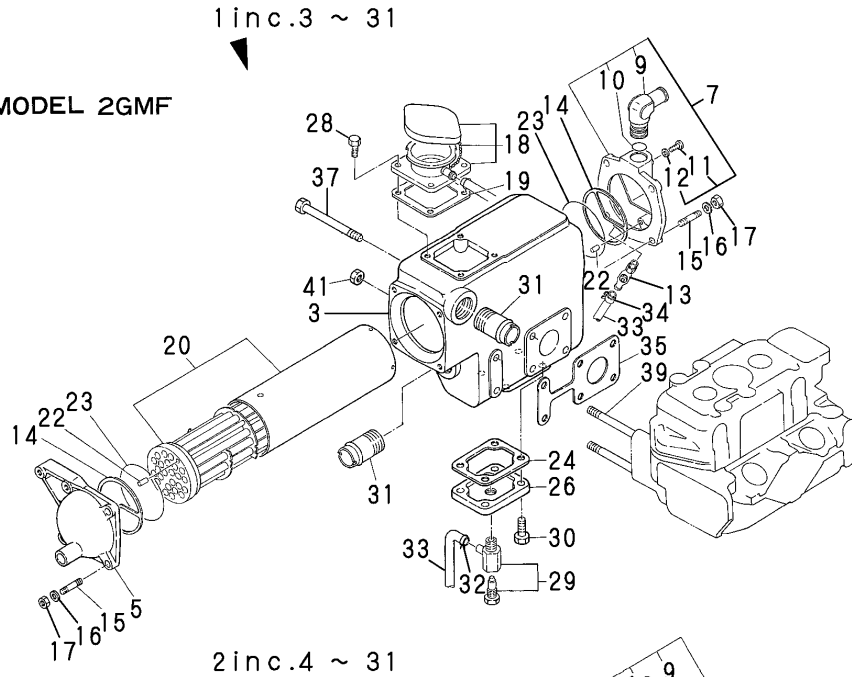

FOR MODEL 3GMF

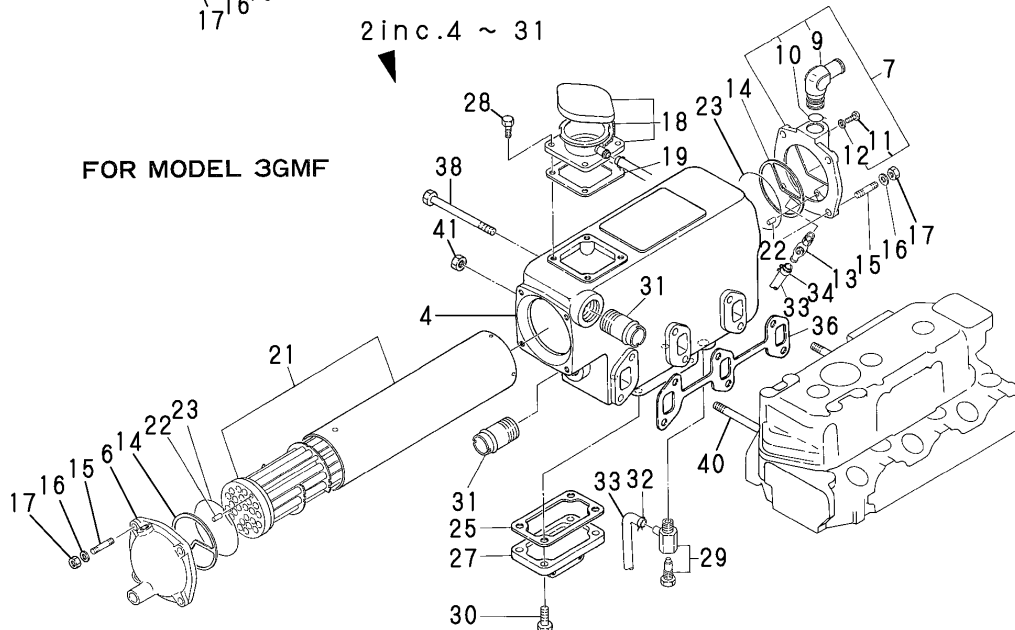
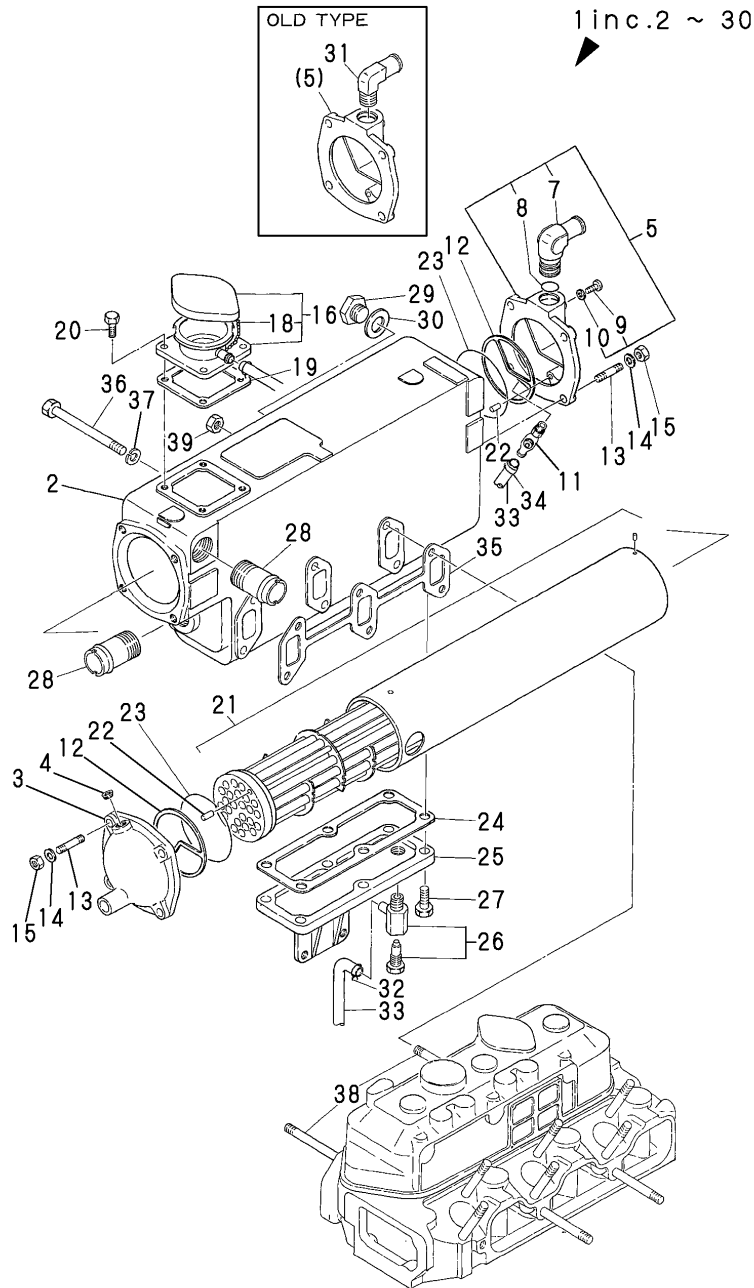

Fig.29. C.F.W.COOLER(3HMF)

FOR MODEL 3HMF



(A)=1GM
(B)=2GM(F)
(C)=3GM(F)

(D)=3GMD
(E)=3HM
(F)=3HMF

REF.	LEV.	PARTS NO.	DESCRIPTION	Q'TY						I	R	
				(A)	(B)	(C)	(D)	(E)	(F)			
1	1	728695-44500	EXCHANGER ASSY, HEAT									
1-1	1	728695-44501	EXCHANGER ASSY, HEAT									N
										(F=EXXX)		
2	2	128695-44010	TANK, HEAT EXCHANGER									1
3	2	128695-44050	COVER, SIDE									1
4	2	23873-010000	PLUG PT 1/8									1
										(F=EXXX)		Z
5	2	728690-44710	COVER (A) ASSY, SIDE									1
										(F=EXXX)		W
7	3	128690-49310	ELBOW									1
										(F=EXXX)		W
8	3	24311-000160	O-RING 1A P-16.0									1
										(F=EXXX)		W
9	3	26554-050102	SCREW M 5X 10									1
										(F=EXXX)		W
10	3	23414-050000	GASKET 5									1
										(F=EXXX)		W
11	2	128695-44090	COCK PT1/8									1
12	2	128695-44070	GASKET									2
13	2	26216-060202	STUD M 6X 20 PLATED									8
14	2	22117-060000	WASHER 6									8
15	2	26716-060002	NUT 6									8
16	2	123682-44190	FILLER W/BALL									1
18	3	123682-44220	CHAIN									1
19	2	123672-44200	GASKET									1
20	2	26116-060162	BOLT 6X16									4
21	2	128695-44400	CORE ASSY, COOLER									1
22	2	124790-44470	PIN									2
23	2	24311-000700	O-RING 1A P-70.0									2
24	2	120345-13160	GASKET									1
25	2	128695-44480	COVER									1
26	2	43600-500290	COCK 1/4									1
27	2	26116-080202	BOLT M 8X 20 PLATED									6
28	2	124160-49480	JOINT, PIPE									2
29	2	23897-030002	PLUG PF3/8									1
30	2	23414-170022	GASKET 17									1
31	1	124070-13300	ELBOW (PT3/8)									1
										(F=EXXX)		Z
32	1	124460-77680	RETAINER									1
33	1	23061-070300	PIPE 7X 300									2
34	1	124722-59050	CLAMP 9									1
35	1	121550-13520	GASKET									1
36	1	26116-080902	BOLT M 8X 90 PLATED									4
37	1	22217-080000	SPRING WASHER 8									4
38	1	26216-080902	STUD M 8X 90 PLATED									2
39	1	26716-080002	NUT M 8									2

Fig.30. SUB-TANK

FOR MODEL 3HMF
2GMF•3GMF

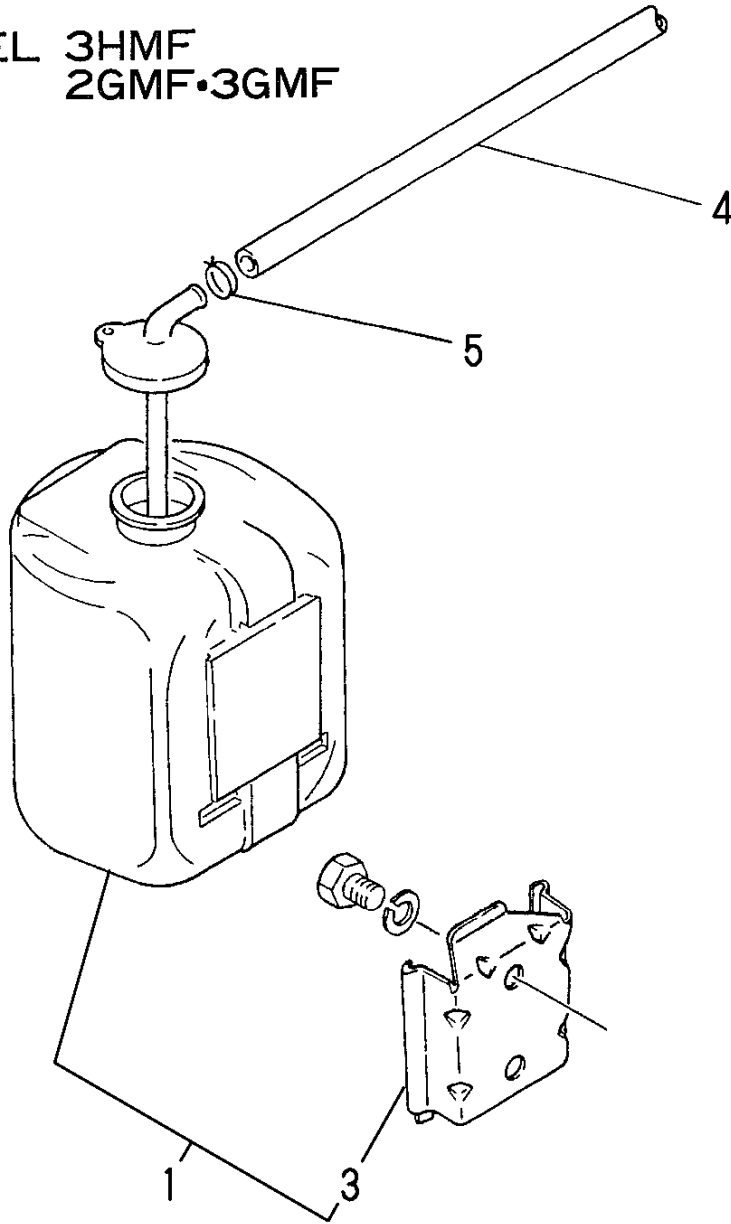

(A)=1GM
(B)=2GM(F)
(C)=3GM(F)

(D)=3GMD
(E)=3HM
(F)=3HMF

REF.	LEV.	PARTS NO.	DESCRIPTION	Q'TY						I	R
				(A)	(B)	(C)	(D)	(E)	(F)		
1	1	720445-44200	SUB RESERVOIR ASSY	1	1					1	
3	1	120445-44540	BRACKET, SUB-TANK	1	1					1	
4	1	124790-44560	PIPE, C. WATER	1	1					1	
5	1	23010-013000	CLAMP, HOSE 13	2	2					2	

Fig.31. COOLING WATER PIPE

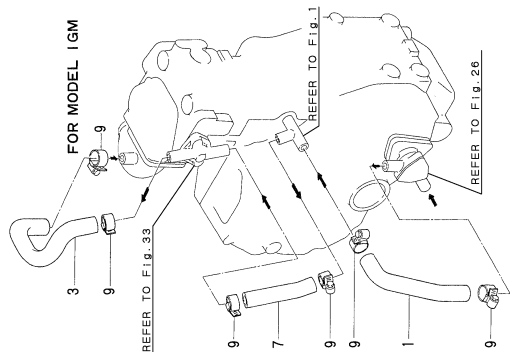
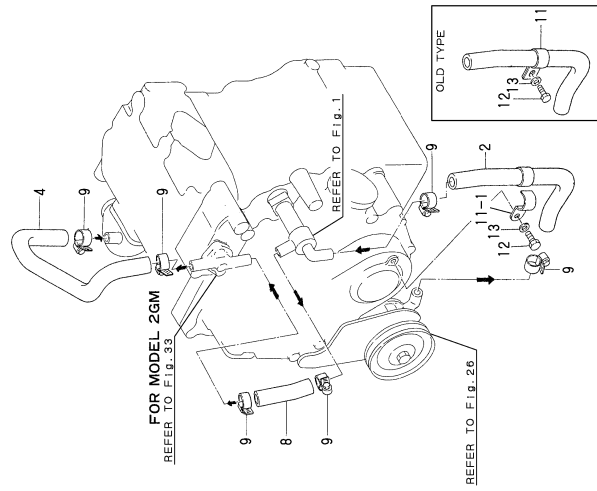
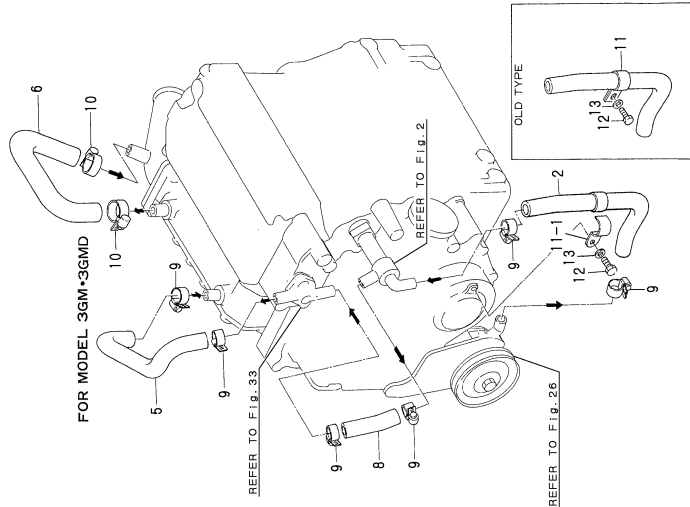

OCR10-G09002 31. COOLING WATER PIPE

(A)=1GM
(B)=2GM(F)
(C)=3GM(F)
(D)=3GMD
(E)=3HM
(F)=3HMF

REF.	LEV.	PARTS NO.	DESCRIPTION	QTY						I	R
				(A)	(B)	(C)	(D)	(E)	(F)		
1	1	128170-49010	PIPE, COOLING WATER	1							
2	1	128270-49010	PIPE, COOLING WATER		1	1	1				
2-1	1	128270-49110	PIPE, COOLING WATER		1	1	1				R
2-2	1	128270-49010	PIPE, COOLING WATER (B=E/#00643) (C=E/#00380) (D=*1980.11)		1	1	1				R
3	1	128170-49040	PIPE, COOLING WATER	1							
4	1	128270-49020	PIPE, COOLING WATER		1						
5	1	128370-49020	PIPE, COOLING WATER			1	1				
6	1	128370-49030	PIPE, COOLING WATER			1					
6-1	1	121370-49040	PIPE, COOLING WATER (C=E/#00012)			1	1				R
7	1	128170-49050	PIPE, COOLING WATER	1							
8	1	128270-49050	PIPE, COOLING WATER		1	1	1				
9	1	23000-022000	CLAMP 22	6	6	6	6				
10	1	23000-025000	CLAMP 25			2	2				
11	1	23297-200061	RETAINER 20X 6		1	1	1				
11-1	1	124070-49310	RETAINER		1	1	1				N
12	1	26116-060122	BOLT 6X12 (B=*1980.09) (C=*1980.09) (D=*1980.09)		1	1	1				
13	1	22137-060000	WASHER 6, POLISHED		1	1	1				

Fig.32. C.W.PIPE(2,3GMF,3HMF)

(A)=1GM
(B)=2GM(F)
(C)=3GM(F)
(D)=3GMD
(E)=3HM
(F)=3HMF

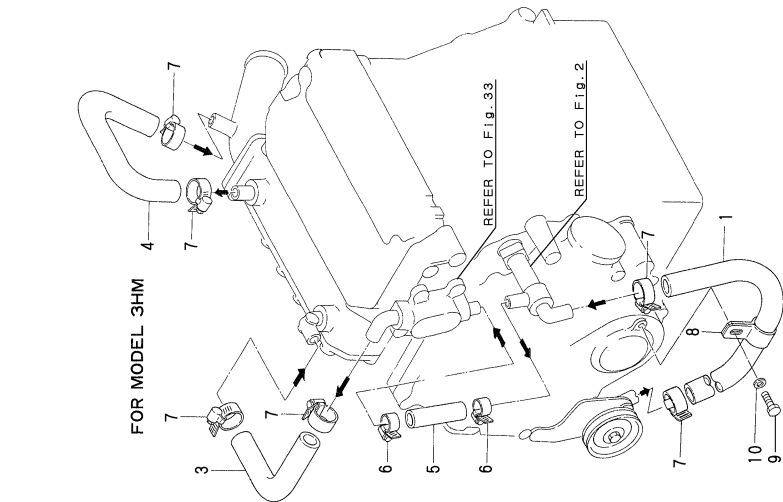
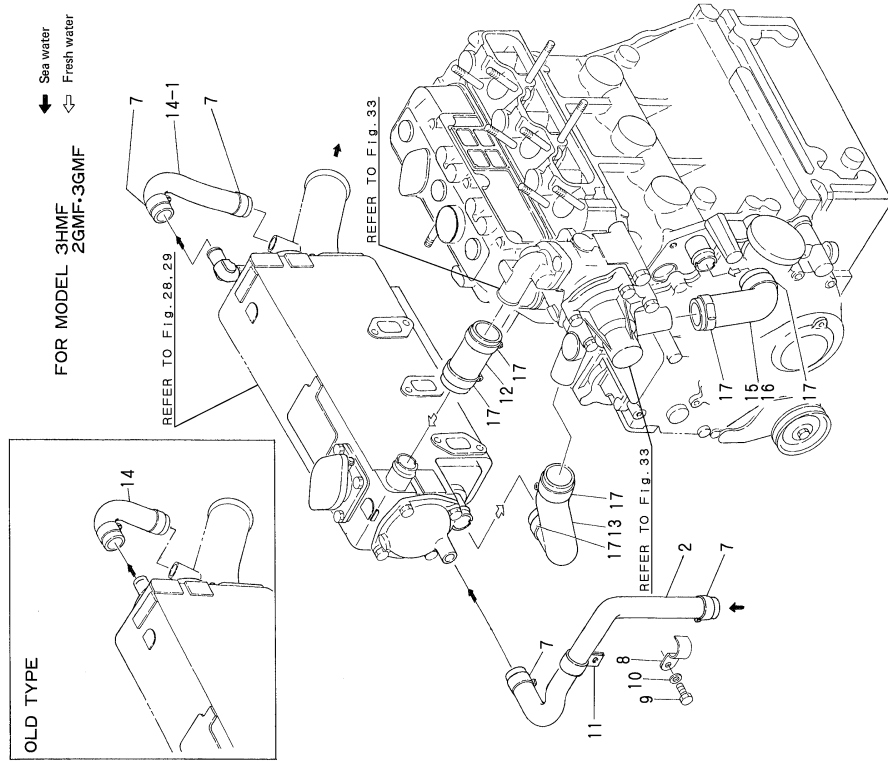

REF.	LEV.	PARTS NO.	DESCRIPTION	QTY						I	R
				(A)	(B)	(C)	(D)	(E)	(F)		
1	1	128670-49010	PIPE (B), C.WATER					1			
2	1	128690-49010	PIPE (B), C. WATER		1	1			1		
3	1	121575-49020	PIPE (B), C. WATER					1			
4	1	128370-49030	PIPE, COOLING WATER					1			
4-1	1	121370-49040	PIPE, COOLING WATER					1			R
				(E=E/#00019)							
5	1	128270-49050	PIPE, COOLING WATER					1			
6	1	23000-022000	CLAMP 22					2			
7	1	23000-025000	CLAMP 25		4	4		6	4		
8	1	121575-49310	CLAMP					1	1		
8-1	1	124070-49310	RETAINER					1	1		N
				(E=*1980.09)						(F=*1980.09)	
9	1	26116-060102	BOLT M 6X 10 PLATED	1	1			1	1		
10	1	22137-060000	WASHER 6, POLISHED	1	1			1	1		
11	1	121575-49310	CLAMP	1	1				1		
12	1	128695-49520	PIPE (E), C. WATER	1	1				1		
13	1	128695-49530	PIPE (F), C. WATER	1	1				1		
14	1	128695-49020	PIPE (C), C. WATER						1		
14-1	1	124770-49040	PIPE, COOLING WATER	1	1				1		S
				(F=E/XXX)							
15	1	128695-49530	PIPE (F), C. WATER						1		
16	1	128290-49510	PIPE, COOLING WATER		1	1					
17	1	23000-041000	CLAMP 41		6	6				6	

Fig.33. THERMOSTAT

(A)=1GM
(B)=2GM(F)
(C)=3GM(F)
(D)=3GMD
(E)=3HM
(F)=3HMF

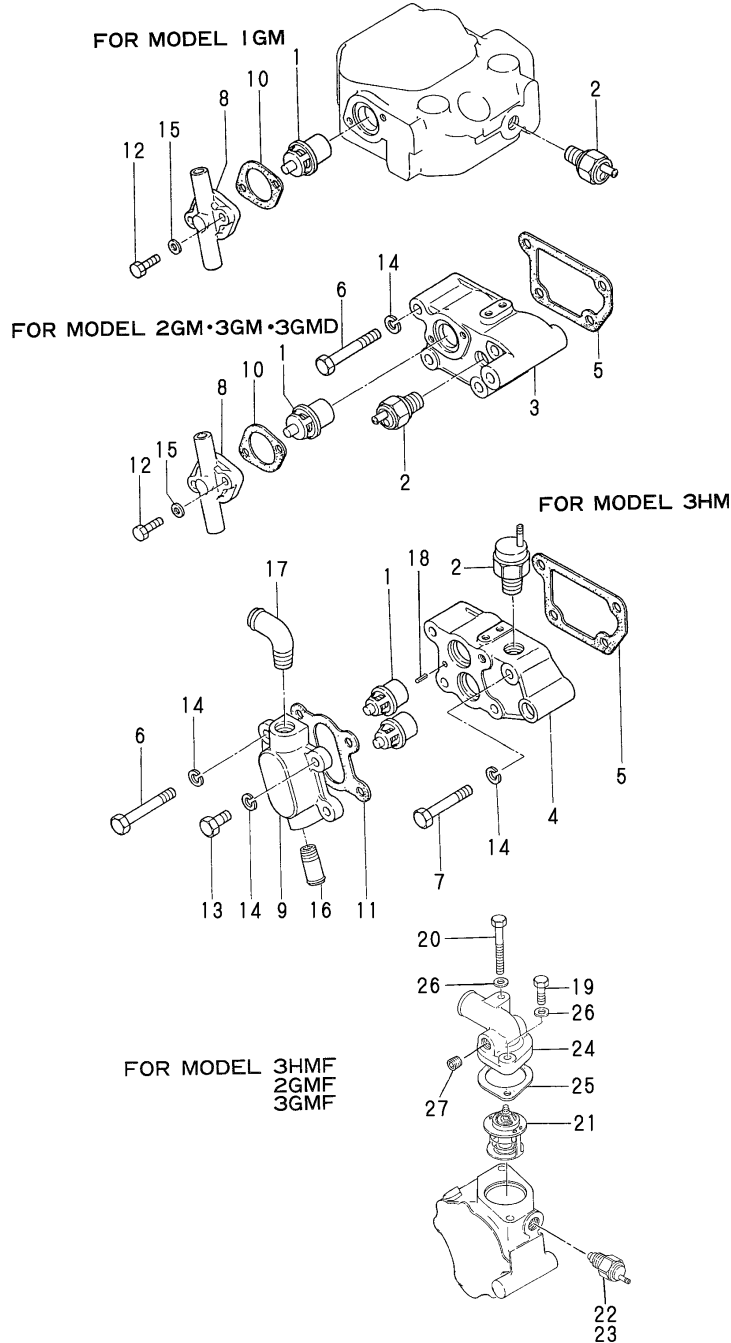

REF.	LEV.	PARTS NO.	DESCRIPTION	Q'TY						I	R
				(A)	(B)	(C)	(D)	(E)	(F)		
1	1	105582-49200	THERMOSTAT	1	1	1	1	2			
2	1	127610-91340	SWITCH, THERMO	1	1	1	1	1			
2-1	1	128275-91340	SWITCH, THERMO(65 C	1	1	1	1	1		N	
3	1	128270-49100	BRACKET, THERMOSTAT	(A=#01256)	(B=*1980.12)	(C=*1980.12)	(D=*1980.12)	(E=*1980.12)			
4	1	121575-49100	BRACKET						1		
5	1	121450-44410	GASKET, BRACKET		1	1	1	1			
6	1	26116-080602	BOLT M 8X 60 PLATED		4	4	4	3			
7	1	26116-080502	BOLT M 8X 50 PLATED					1			
8	1	128170-49150	COVER, THERMOSTAT	1	1	1	1				
9	1	121575-49150	COVER, THERMOSTAT					1			
10	1	104211-49160	PACKING	1	1	1	1				
11	1	121575-49160	PACKING					1			
12	1	26116-060202	BOLT M 6X 20	2	2	2	2				
13	1	26116-080202	BOLT M 8X 20 PLATED					1			
14	1	22217-080000	SPRING WASHER 8		4	4	4	5			
15	1	22117-060000	WASHER 6	2	2	2	2				
16	1	104271-49060	JOINT					1			
17	1	124070-13300	ELBOW (PT3/8)					1			
18	1	22351-040008	SPRING PIN 4X 8					1			
19	1	26116-080282	BOLT M 8X 28 PLATED		1	1			1		
20	1	26116-080652	BOLT M 8X 65 PLATED		1	1			1		
21	1	121750-49800	THERMOSTAT		1	1			1		
22	1	127610-91350	SWITCH, THERMO		1	1			1		
23	1	127610-91360	SWITCH, THERMO		1	1			1		
24	1	128690-49530	COVER, THERMOSTAT		1	1			1		
25	1	124736-49540	GASKET, THERMO.		1	1			1		
26	1	22137-080000	WASHER 8, POLISHED		2	2			2		
27	1	23871-030000	PLUG PT3/8,SCREW		1	1			1		

Fig.34. FUEL INJECTION PUMP

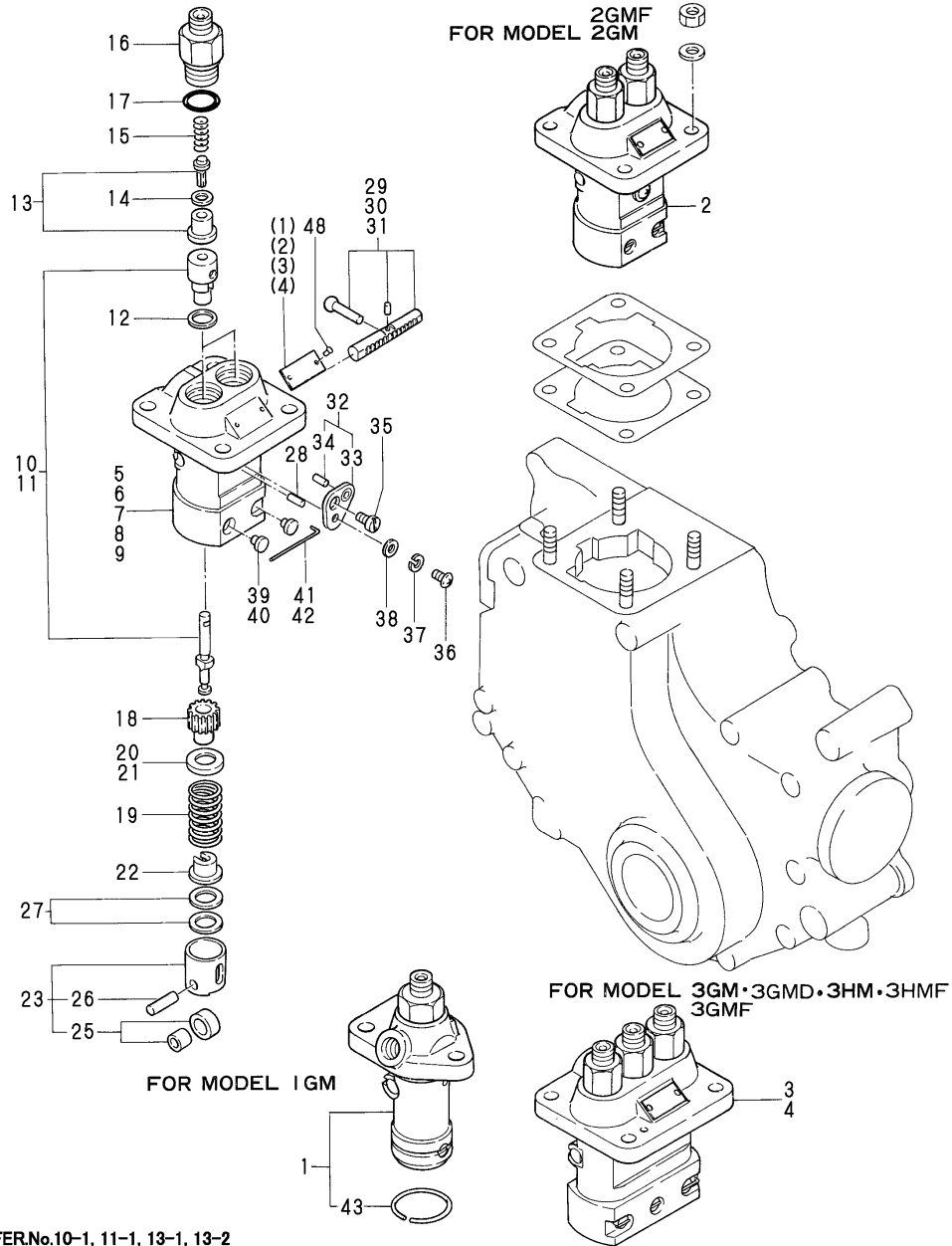

(A)=1GM
(B)=2GM(F)
(C)=3GM(F)
(D)=3GMD
(E)=3HM
(F)=3HMF

REF.	LEV.	PARTS NO.	DESCRIPTION	QTY						I	R
				(A)	(B)	(C)	(D)	(E)	(F)		
1	1	728170-51700	PUMP ASSY, F. INJECT	1							
1-1	1	728170-51101	PUMP ASSY, F. INJECT	1							N
(A=E/#02350)											
2	1	728270-51700	PUMP ASSY, F. INJECT		1						
2-1	1	728270-51101	PUMP ASSY, F. INJECT		1						N
(B=E/#02252)											
3	1	728370-51700	PUMP ASSY, F. INJECT			1	1				
3-1	1	728370-51101	PUMP ASSY. F.INJECT.			1	1				N
(C=*1981.07) (D=E/#01615)											
4	1	721575-51700	PUMP ASSY, F. INJECT						1	1	
4-1	1	728696-51100	PUMP ASSY. F.INJECT.						1	1	N
(E=E/#00991) (F=E/#00023)											
5	2	128170-51010	BODY, FUEL I. PUMP	1							
6	2	124950-51010	BODY, FUEL I. PUMP		1						
7	2	128370-51010	BODY, FUEL I. PUMP			1	1				
8	2	121450-51010	BODY, FUEL I. PUMP						1	1	
9	2	128370-51010	BODY, FUEL I. PUMP						1	1	
10	2	128170-51100	PLUNGER W/BARREL	1	2	3	3				
10-1	2	128170-51101	PLUNGER W/BARREL	1	2	3	3				S
(A=E/#02350) (B=E/#02252) (C=*1981.07) (D=E/#01615)											
11	2	121575-51100	PLUNGER W/BARREL						3	3	
11-1	2	128696-51100	PLUNGER W/BARREL						3	3	S
(E=E/#00991) (F=E/#00023)											
12	2	124950-51270	GASKET	1	2	3	3	3	3	3	
13	2	124060-51300	VALVE W/SEAT, DELIV.	1	2	3	3	3	3	3	
13-1	2	128170-51300	VALVE W/SEAT, DELIV.	1	2	3	3				S
(A=E/#02350) (B=E/#02252) (C=*1981.07) (D=E/#01615)											
13-2	2	128696-51300	VALVE W/SEAT, DELIV.						3	3	S
(E=E/#00991) (F=E/#00023)											
14	2	124550-51350	GASKET, DELIVERY	1	2	3	3	3	3	3	
15	2	124550-51320	SPRING, DELIV. VALVE	1	2	3	3	3	3	3	
16	2	124550-51341	RETAINER	1	2	3	3	3	3	3	
17	2	124550-51370	O-RING, DELIVERY	1	2	3	3	3	3	3	
18	2	124950-51510	PINION	1	2	3	3	3	3	3	
19	2	124950-51190	SPRING, PLUNGER	1	2	3	3	3	3	3	
20	2	124950-51170	RETAINER A	1	2						
21	2	174307-51170	RETAINER A			3	3	3	3	3	
22	2	174307-51181	RETAINER B	1	2	3	3	3	3	3	
23	2	724550-51520	GUIDE, PLUNGER	1	2	3	3	3	3	3	
25	3	711100-51540	ROLLER ASSY	1	2	3	3	3	3	3	
26	3	174100-54120	PIN, ROLLER	1	2	3	3	3	3	3	
27	2	174307-51700	SHIM SET	1	2	3	3	3	3	3	
28	2	103854-51251	PIN, PLUNGER	1	1	1	1	1	1	1	
29	2	128170-51500	RACK, CONTROL	1							
30	2	124085-51500	RACK, CONTROL		1						
31	2	121450-51500	RACK, CONTROL			1	1	1	1	1	
32	2	124950-51640	SHIM SET, CONTROL		1	2	2	2	2	2	
33	3	124950-51650	PLATE		1	2	2	2	2	2	
34	3	124950-51670	PIN		1	2	2	2	2	2	
35	2	103854-51660	SCREW		1	2	2	2	2	2	
36	2	26587-050122	SCREW M 5X 12		1	2	2	2	2	2	

REFER.No.10-1, 11-1, 13-1, 13-2

1. When replacing the plunger (10-1, 11-1) or the valve (13-1, 13-2) replace all the quantities required per engine simultaneously with new ones.

2. New type pump assembly has been supplied since 1981, July.

3. Applicable engine numbers: 1GM 02350~, 2GM 02252~, 3GMD 01615~, 3HM 00991~, 3HMF 00023~

Fig.34. FUEL INJECTION PUMP

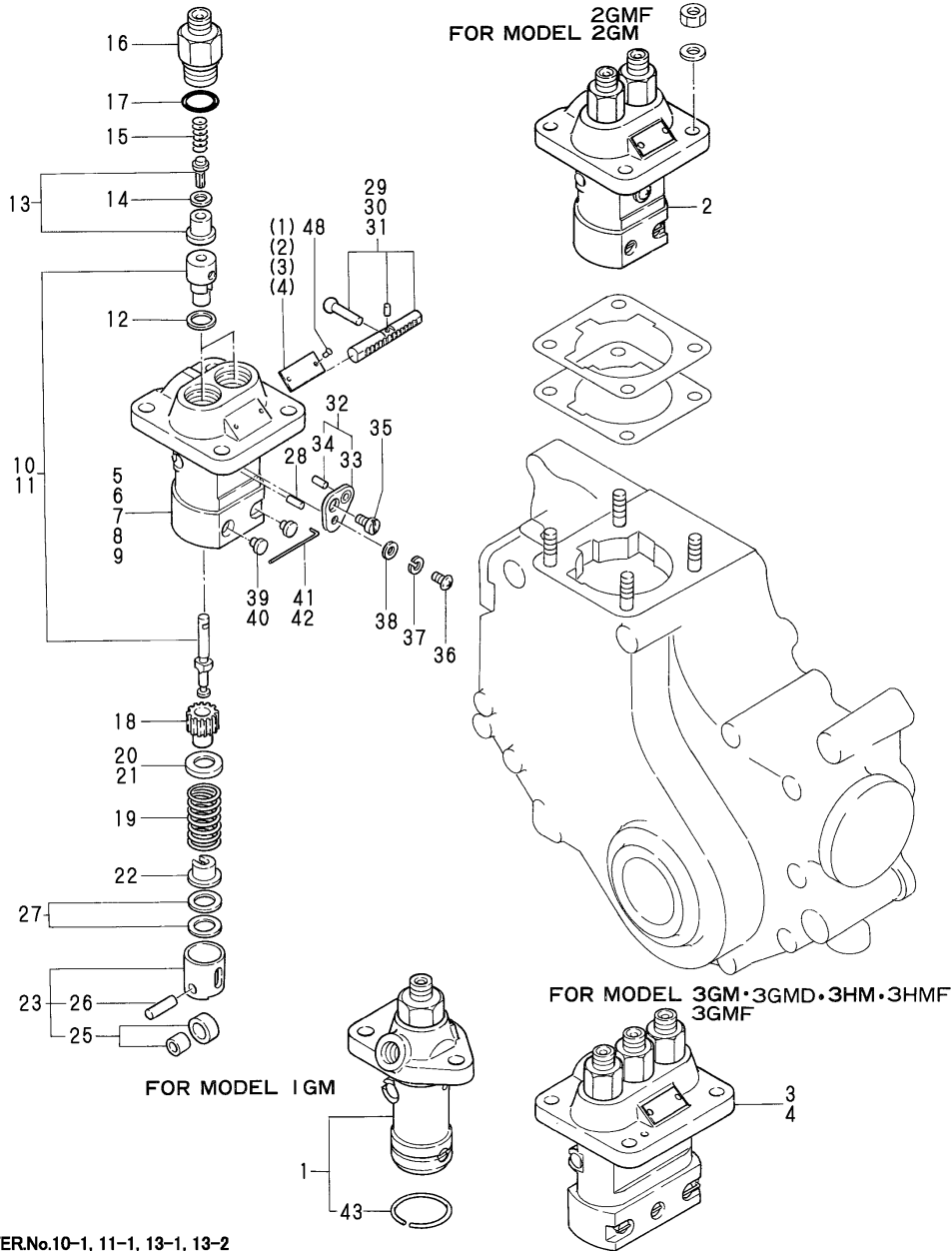

(A)=1GM
(B)=2GM(F)
(C)=3GM(F)
(D)=3GMD
(E)=3HM
(F)=3HMF

REF.	LEV.	PARTS NO.	DESCRIPTION	Q'TY						I	R
				(A)	(B)	(C)	(D)	(E)	(F)		
36-1	2	26587-050102	SCREW M 5X 10 (B=E-XXX) (C=E-XXX) (D=E-XXX)	1	2	2	2	2	2	N	
37	2	22217-050000	SPRING WASHER 5	1	2	2	2	2	2		
38	2	22137-050000	WASHER 5, POLISHED	1	2	2	2	2	2		
39	2	104271-51450	PIECE, GUIDE	1							
40	2	124950-51450	PIECE, GUIDE		2	3	3	3	3		
41	2	174307-51460	PIN		1						
42	2	121150-51460	PIN			1	1	1	1		
43	2	104271-51460	CIRCLIP	1							
48	2	124220-51890	RIVET, LABEL	2	2	2	2	2	2		

REFER.No.10-1, 11-1, 13-1, 13-2

1. When replacing the plunger (10-1, 11-1) or the valve (13-1, 13-2) replace all the quantities required per engine simultaneously with new ones.

2. New type pump assembly has been supplied since 1981, July.

3. Applicable engine numbers: 1GM 02350~, 2GM 02252~, 3GMD 01615~, 3HM 00991~, 3HMF 00023~

Fig.35. FUEL FEED PUMP

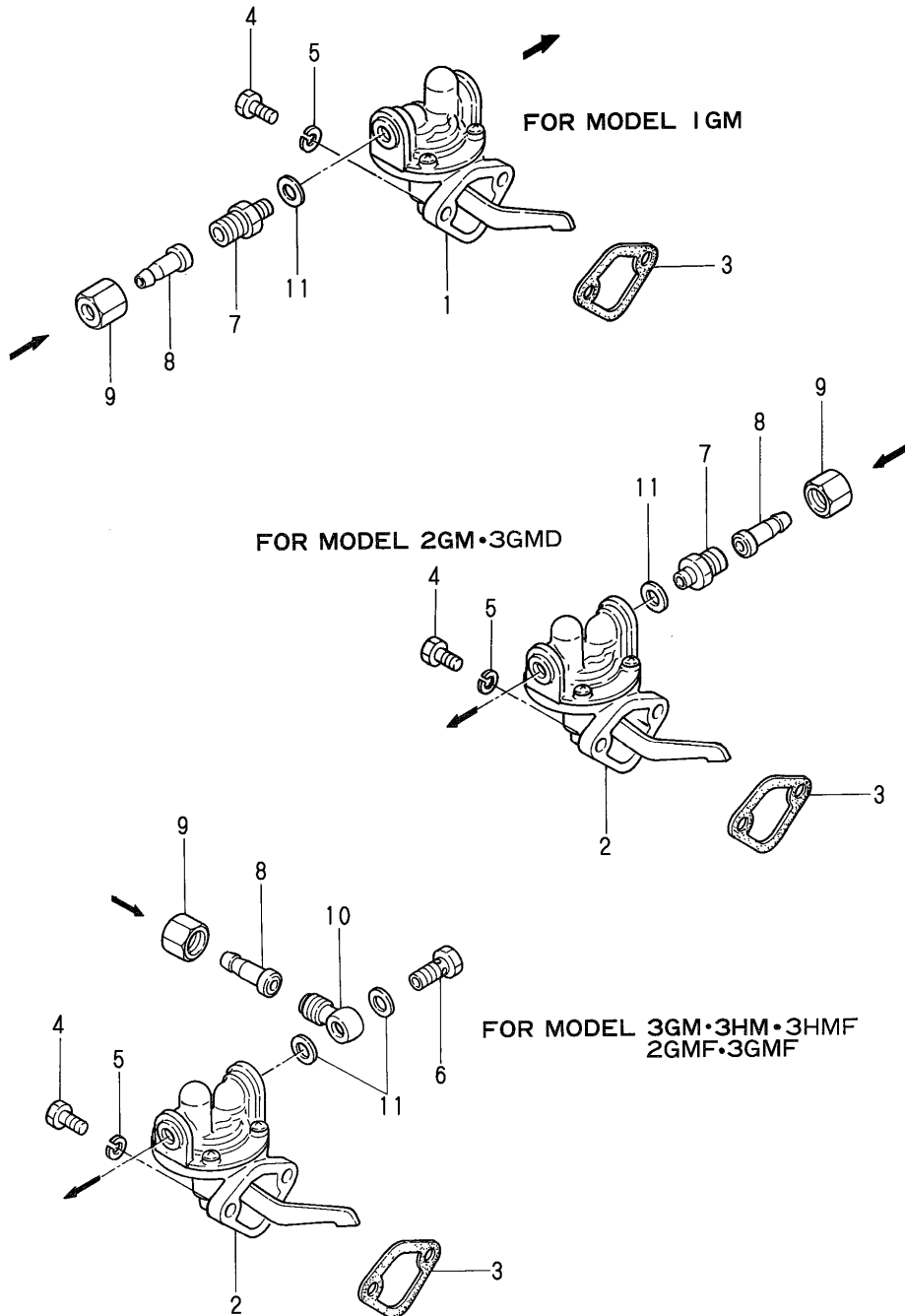

(A)=1GM
(B)=2GM(F)
(C)=3GM(F)
(D)=3GMD
(E)=3HM
(F)=3HMF

REF.	LEV.	PARTS NO.	DESCRIPTION	Q'TY						I	R
				(A)	(B)	(C)	(D)	(E)	(F)		
1	1	105582-52010	PUMP ASSY, FUEL FEED	1							
2	1	121256-52020	PUMP ASSY, FUEL FEED		1	1	1	1	1	1	
3	1	121400-01850	GASKET, F.FEED PUMP	1	1	1		1			
3-1	1	121520-01850 (A=*1981.01)	GASKET, F.FEED PUMP (B=*1981.01) (C=*1981.01)	1	1	1	1	1	1	1	R
4	1	26116-060162	BOLT 6X16	2	2	2	2	2	2	2	
5	1	22217-060000	SPRING WASHER 6	2	2	2	2	2	2	2	
6	1	105582-59150	BOLT, PIPE JOINT		1	1		1	1	1	
7	1	124772-59650	UNION	1	1		1				
8	1	124772-59660	JOINT	1	1	1	1	1	1	1	
9	1	124772-59670	CAP NUT	1	1	1	1	1	1	1	
10	1	128370-59650	JOINT, PIPE		1	1		1	1	1	
11	1	23414-080000	GASKET 8, ROUND	1	1	2	1	2	2	2	

Fig.36. FUEL INJECTION VALVE

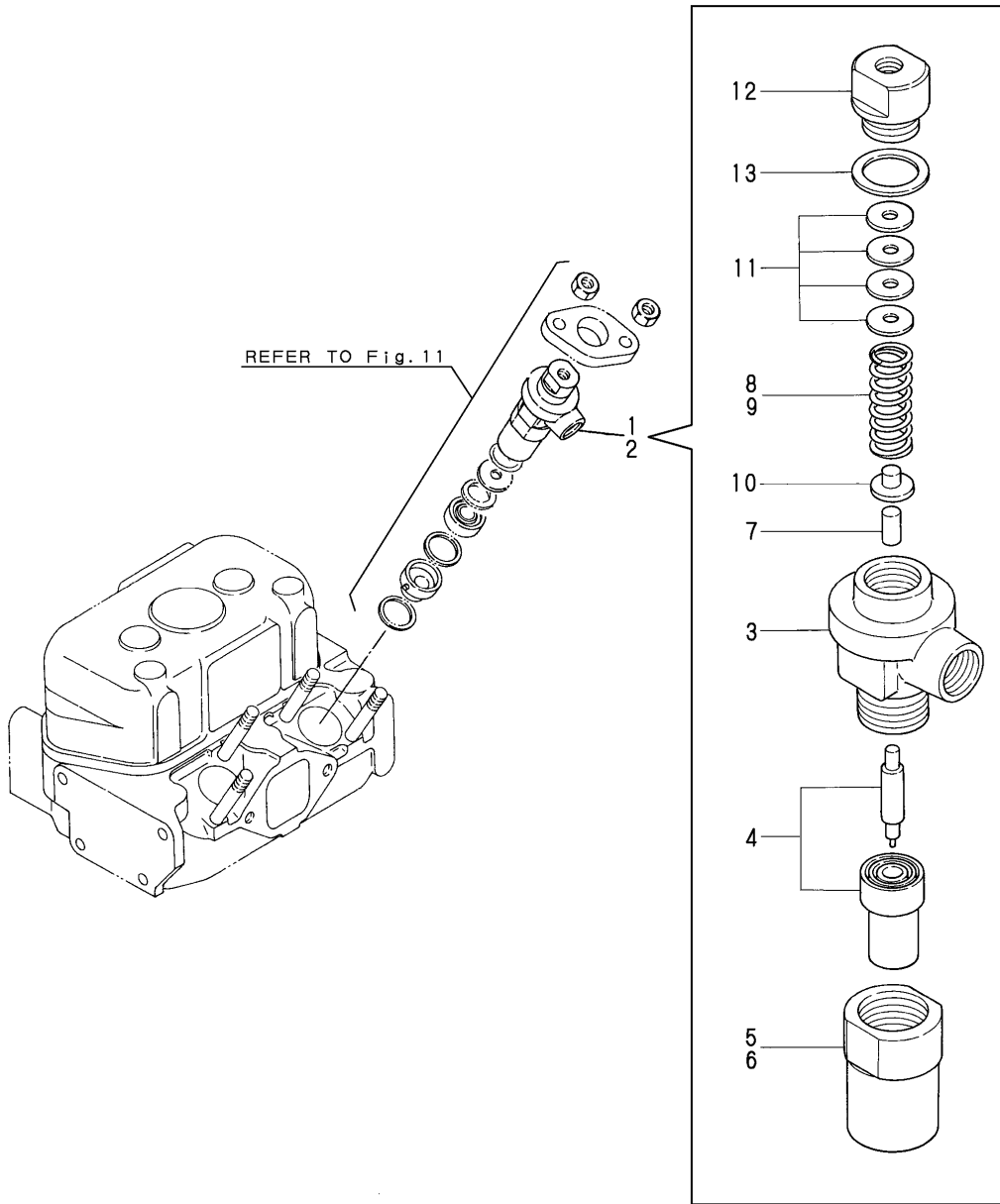

OCR10-G09002 36. FUEL INJECTION VALVE

(A)=1GM (D)=3GMD
 (B)=2GM(F) (E)=3HM
 (C)=3GM(F) (F)=3HMF

REF.	LEV.	PARTS NO.	DESCRIPTION	QTY						I	R
				(A)	(B)	(C)	(D)	(E)	(F)		
1	1	728170-53100	VALVE ASSY, F.INJECT	1	2	3	3				
2	1	724060-53101	VALVE ASSY, F.INJECT					3	3		
3	2	103854-53100	BODY, F.I. VALVE	1	2	3	3	3	3		
4	2	124770-53000	NOZZLE ASSY,F.INJECT	1	2	3	3	3	3		
5	2	128170-53080	HOLDER, VALVE W/CASE	1	2	3	3				
6	2	104200-53080	HOLDER, VALVE W/CASE						3	3	
7	2	113200-53110	SPINDLE, INTER	1	2	3	3	3	3		
8	2	104211-53120	SPRING, NOZZLE	1	2	3	3				
9	2	103854-53120	SPRING, NOZZLE						3	3	
9-1	2	104211-53120	SPRING, NOZZLE						3	3	R
				(E=EXXX)			(F=EXXX)				
10	2	113200-53120	SHOE, SPRING	1	2	3	3	3	3		
11	2	110250-53150	SHIM SET	1	2	3	3	3	3		
12	2	103854-53180	RETAINER, NOZ.SPRING	1	2	3	3	3	3		
13	2	172100-53200	GASKET	1	2	3	3	3	3		

Fig.37. FUEL STRAINER

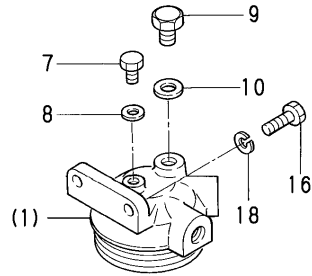
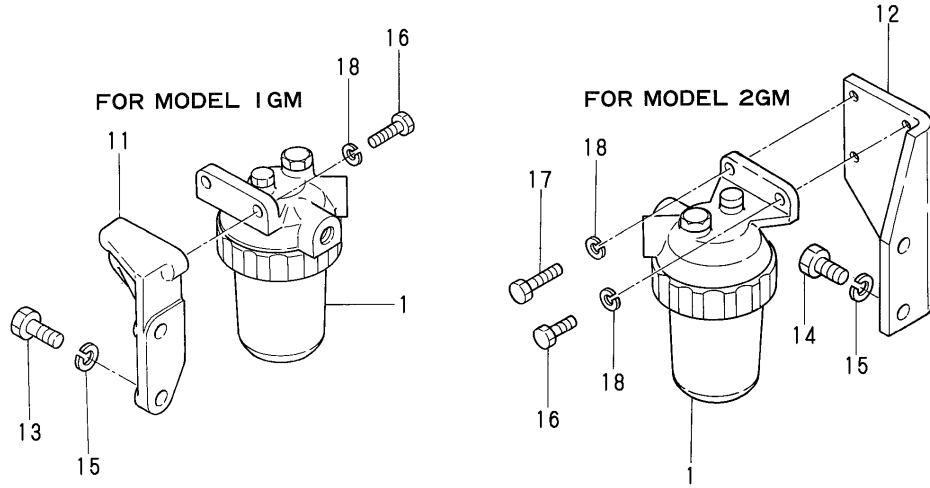

FOR MODEL 3GM·3HM
3GMD·3HMF
2GMF·3GMF

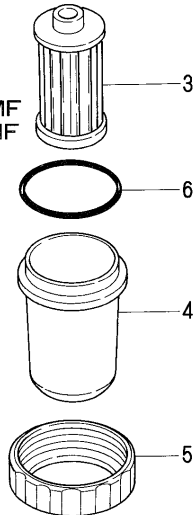

OCR10-G09002 37. FUEL STRAINER

(A)=1GM (D)=3GMD
(B)=2GM(F) (E)=3HM
(C)=3GM(F) (F)=3HMF

REF.	LEV.	PARTS NO.	DESCRIPTION	Q'TY						I	R
				(A)	(B)	(C)	(D)	(E)	(F)		
1	1	124790-55601	STRAINER ASSY, FUEL	1	1	1	1	1	1		
3	2	104500-55710	ELEMENT, FUEL	1	1	1	1	1	1		
4	2	121370-55730	CUP, STRAINER	1	1	1	1	1	1		
5	2	110250-55610	RING, RETAINING	1	1	1	1	1	1		
6	2	24341-000440	O-RING 1A S-44.0	1	1	1	1	1	1		
7	2	101720-55750	PLUG	1	1	1	1	1	1		
8	2	23418-060000	GASKET 6, NYLON	1	1	1	1	1	1		
9	2	135210-51900	PLUG	1	1	1	1	1	1		
10	2	23414-080012	GASKET 8	1	1	1	1	1	1		
11	1	128170-55610	BRACKET, STRAINER	1							
12	1	128270-55610	BRACKET, STRAINER		1						
13	1	26116-080202	BOLT M 8X 20 PLATED	2							
14	1	26116-080162	BOLT 8X16		2						
15	1	22217-080000	SPRING WASHER 8	2	2						
16	1	26116-060182	BOLT M 6X 18	2	1	2	2	2	2		
17	1	26116-060252	BOLT 6X25		1						
18	1	22217-060000	SPRING WASHER 6	2	2	2	2	2	2		

Fig.38. FUEL PIPE

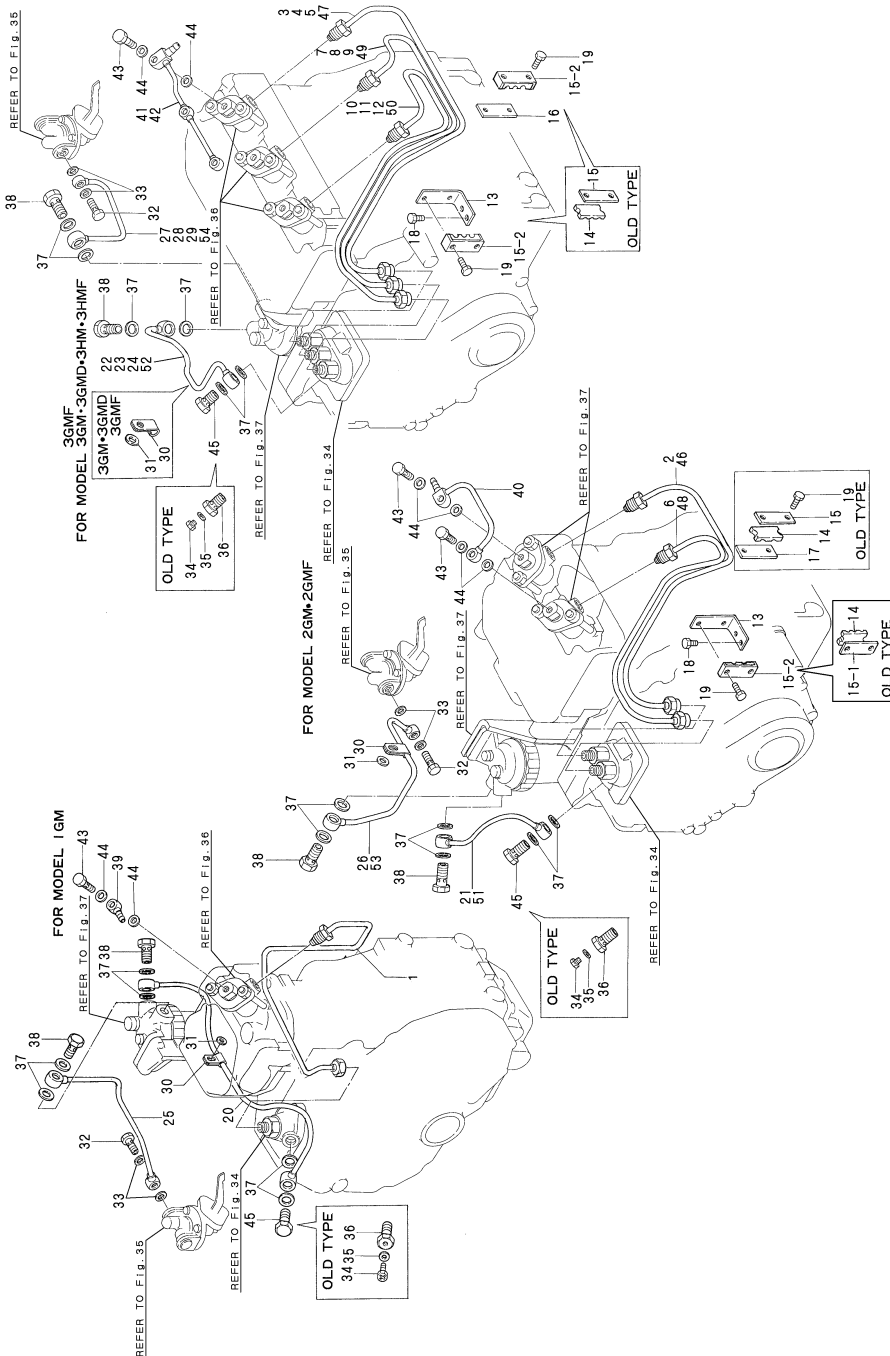

REF.	LEV.	PARTS NO.	DESCRIPTION	Q'TY						I	R
				(A)	(B)	(C)	(D)	(E)	(F)		
1	1	128170-59810	PIPE (A), F. INJECT.	1							
2	1	128270-59810	PIPE (A), F. INJECT.		1						
3	1	128370-59810	PIPE (A), F. INJECT.			1	1				
4	1	121550-59810	PIPE (A), F. INJECT.						1		
5	1	128695-59810	PIPE (1), F. INJECT.							1	
6	1	128270-59820	PIPE (B), F. INJECT.		1						
7	1	128370-59820	PIPE (B), F. INJECT.			1	1				
8	1	121550-59820	PIPE (B), F. INJECT.					1			
9	1	128695-59820	PIPE (2), F. INJECT.							1	
10	1	128370-59830	PIPE (C), F. INJECT.			1	1				
11	1	121550-59830	PIPE (C), F. INJECT.					1			
12	1	128695-59830	PIPE (3), F. INJECT.							1	
13	1	121450-59850	BRACKET (A)		1	1	1	1	1	1	
14	1	123325-59100	RETAINER		2	2		2			Z
		(B=*1980.11) (C=*1980.11)			(E=*1980.11)						
15	1	123325-59110	COVER		2	2		2			
15-1	1	122780-59100	RETAINER		1						R
		(B=*1980.12)									
15-2	1	123372-59100	CLAMP		1	2	2	2	2	2	R
		(B=*1980.12) (C=*1980.12)			(E=*1980.12)						
16	1	121250-59860	RETAINER (B)			1	1	1	1		
17	1	121250-59860	RETAINER (B)		1						Z
		(B=*1980.11)									
18	1	26116-060102	BOLT M 6X 10 PLATED		2	2	2	2	2		
19	1	26116-060162	BOLT 6X16		4	4	4	4	4		
19-1	1	26116-060162	BOLT 6X16		2						K
		(B=EXXX)									
20	1	128170-59010	PIPE (A) ASSY, FUEL	1							
21	1	128270-59010	PIPE (A) ASSY, FUEL		1						
22	1	128370-59010	PIPE (A) ASSY, FUEL			1	1				
23	1	128670-59010	PIPE (A) ASSY, FUEL					1			
24	1	128690-59010	PIPE (A) ASSY, FUEL							1	
25	1	128170-59080	PIPE (B), FUEL OIL	1							
26	1	128270-59080	PIPE (B), FUEL OIL		1						
27	1	128370-59080	PIPE (B), FUEL OIL			1	1				
28	1	128670-59080	PIPE (B), FUEL OIL					1			
29	1	128690-59080	PIPE							1	
30	1	124450-39240	RETAINER, PIPE	1	1	1	1				
31	1	22117-080000	WASHER 8	1	1	1	1				
32	1	105582-59150	BOLT, PIPE JOINT	1	1	1	1	1	1	1	
33	1	23414-080000	GASKET 8, ROUND	2	2	2	2	2	2	2	
34	1	124060-59380	PLUG	1	1	1	1	1	1	1	Z
		(A=EXXX) (B=EXXX) (C=EXXX) (D=EXXX) (E=EXXX) (F=EXXX)		1	1	1	1	1	1	1	Z
35	1	180110-51910	GASKET, PLUG	1	1	1	1	1	1	1	Z
		(A=EXXX) (B=EXXX) (C=EXXX) (D=EXXX) (E=EXXX) (F=EXXX)									
36	1	103854-59200	BOLT 12, PIPE JOINT	1	1	1	1	1	1	1	Z
		(A=EXXX) (B=EXXX) (C=EXXX) (D=EXXX) (E=EXXX) (F=EXXX)									
37	1	23414-120000	GASKET 12, ROUND	6	6	6	6	6	6	6	
38	1	23857-060000	JOINT BOLT 6	2	2	2	2	2	2	2	
39	1	104264-59030	JOINT 8, PIPE	1							
40	1	105311-59500	PIPE, FUEL RETURN		1						

N:Old $\begin{matrix} \text{Yes} \\ \text{No} \end{matrix}$ New, Q:Old $\begin{matrix} \text{No} \\ \text{Yes} \end{matrix}$ New, R:Old $\begin{matrix} \text{Yes} \\ \text{No} \end{matrix}$ New, S:Old $\begin{matrix} \text{No} \\ \text{Yes} \end{matrix}$ New, W:Add, Z:Discontinued, F:Interchangeable by set, K:Q'ty Change
 ++ CONTINUE ++
 (C)Copy Rights YANMAR CO.,LTD.

Fig.38. FUEL PIPE

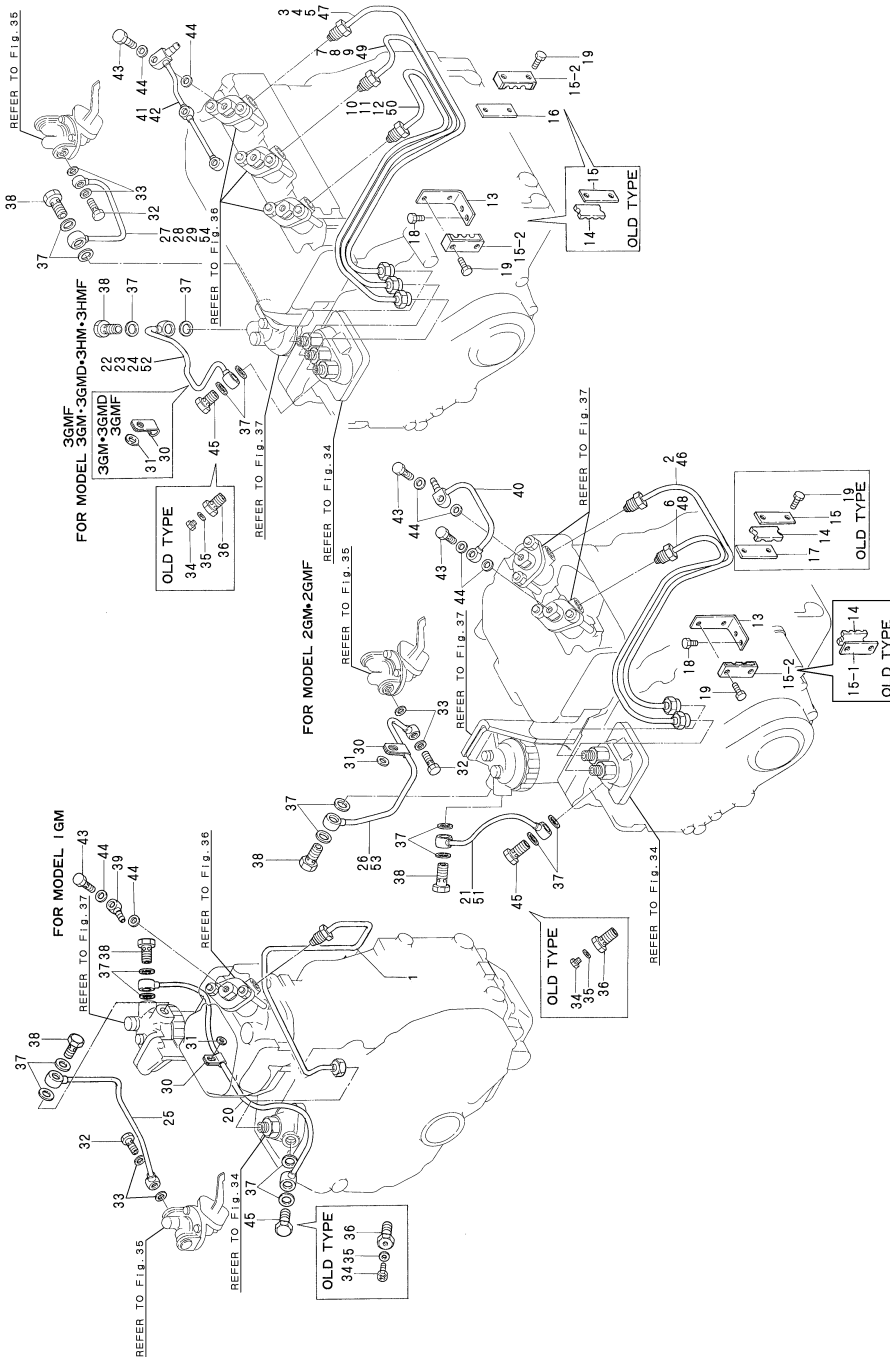

(A)=1GM
(B)=2GM(F)
(C)=3GM(F)
(D)=3GMD
(E)=3HM
(F)=3HMF

REF.	LEV.	PARTS NO.	DESCRIPTION	Q'TY						I	R
				(A)	(B)	(C)	(D)	(E)	(F)		
41	1	128370-59500	PIPE, FUEL RETURN			1	1				
42	1	121575-59500	PIPE, FUEL RETURN						1	1	
43	1	101147-59810	BOLT 8, PIPE JOINT	1	2	3	3	3	3		
44	1	23414-080000	GASKET 8, ROUND	2	4	6	6	6	6		
45	1	103854-59191	BOLT W/PLUG & SEAL	1	1	1	1	1	1	1	W
		(A=E)XXX	(B=E)XXX	(C=E)XXX	(D=E)XXX	(E=E)XXX	(F=E)XXX				
46	1	128290-59810	PIPE (1), F. INJECT.		1						
47	1	128390-59810	PIPE (1), F. INJECT.			1					
48	1	128290-59820	PIPE (2), F. INJECT.		1						
49	1	128390-59820	PIPE (2), F. INJECT.				1				
50	1	128390-59830	PIPE (3), F. INJECT.				1				
51	1	128290-59010	PIPE (A) ASSY, FUEL		1						
52	1	128390-59010	PIPE (A) ASSY, FUEL				1				
53	1	128290-59080	PIPE (B), FUEL		1						
54	1	128390-59080	PIPE, FUEL OIL				1				

Fig.39. GOVERNOR DRIVING

(A)=1GM
(B)=2GM(F)
(C)=3GM(F)

(D)=3GMD
(E)=3HM
(F)=3HMF

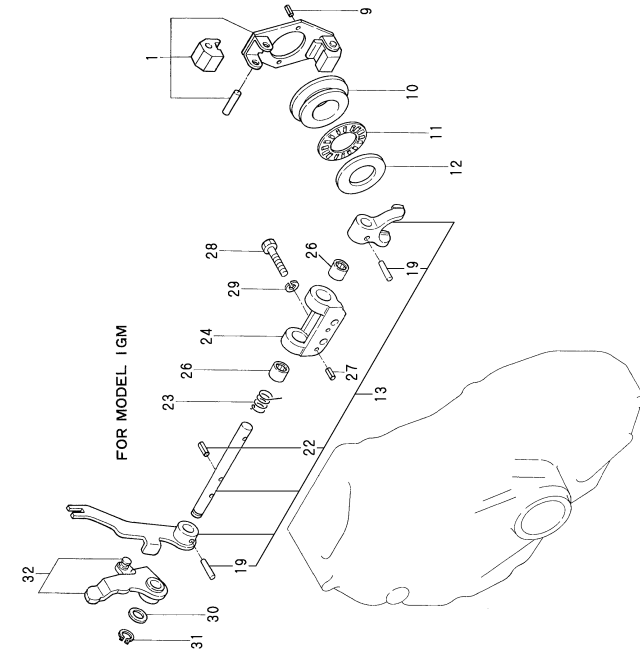
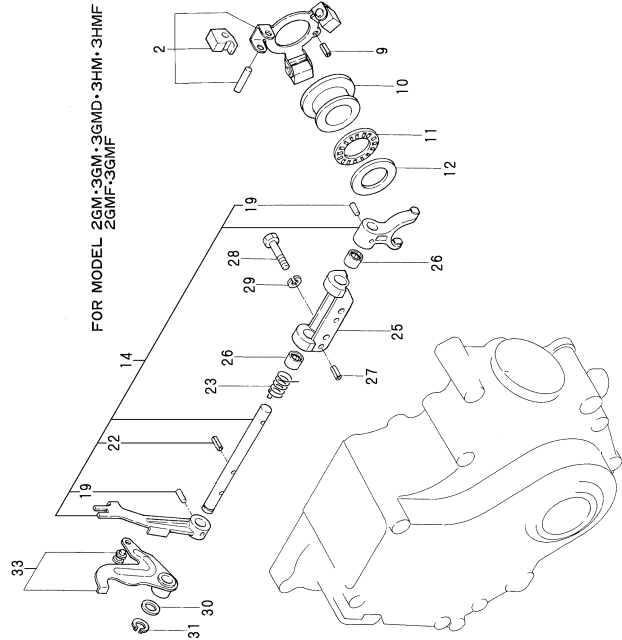

REF.	LEV.	PARTS NO.	DESCRIPTION	Q'TY						I	R
				(A)	(B)	(C)	(D)	(E)	(F)		
1	1	128170-61100	SUPPORT ASSY, GOV.	1							
2	1	721575-61520	SUPPORT ASSY, GOV.		1	1	1	1	1	1	
9	1	22351-04008	SPRING PIN 4X 8	2	1	1	1	1	1	1	
10	1	121000-61600	SLEEVE, GOVERNOR	1	1	1	1	1	1	1	
11	1	121575-61710	NEEDLE BEARING	1	1	1	1	1	1	1	
12	1	121575-61720	COLLAR, BEARING	1	1	1	1	1	1	1	
13	1	728170-61560	LEVER ASSY, GOV.	1							
14	1	721500-61560	LEVER ASSY, GOVERNOR		1	1	1	1	1	1	
19	2	22322-030200	TAPER PIN 3X20	2	2	2	2	2	2	2	
22	2	22351-030012	SPRING PIN 3X12	1	1	1	1	1	1	1	
23	1	121575-66310	SPRING, STARTING	1	1	1	1	1	1	1	
24	1	128170-61620	BRACKET	1							
25	1	121575-61620	SUPPORT		1	1	1	1	1	1	
26	1	122410-61650	BEARING, NEEDLE	2	2	2	2	2	2	2	
27	1	22351-04008	SPRING PIN 4X 8	2	2	2	2	2	2	2	
28	1	26116-060302	BOLT M 6X 30 PLATED	2	2	2	2	2	2	2	
29	1	22217-060000	SPRING WASHER 6	2	2	2	2	2	2	2	
30	1	104211-42130	SPACER	1	1	1	1	1	1	1	
31	1	22242-000100	CIRCLIP 10	1	1	1	1	1	1	1	
32	1	128170-61160	LEVER ASSY, CONTROL	1							
33	1	121575-61160	LEVER ASSY, CONTROL		1	1	1	1	1	1	

Fig.40. REGULATOR LINKS

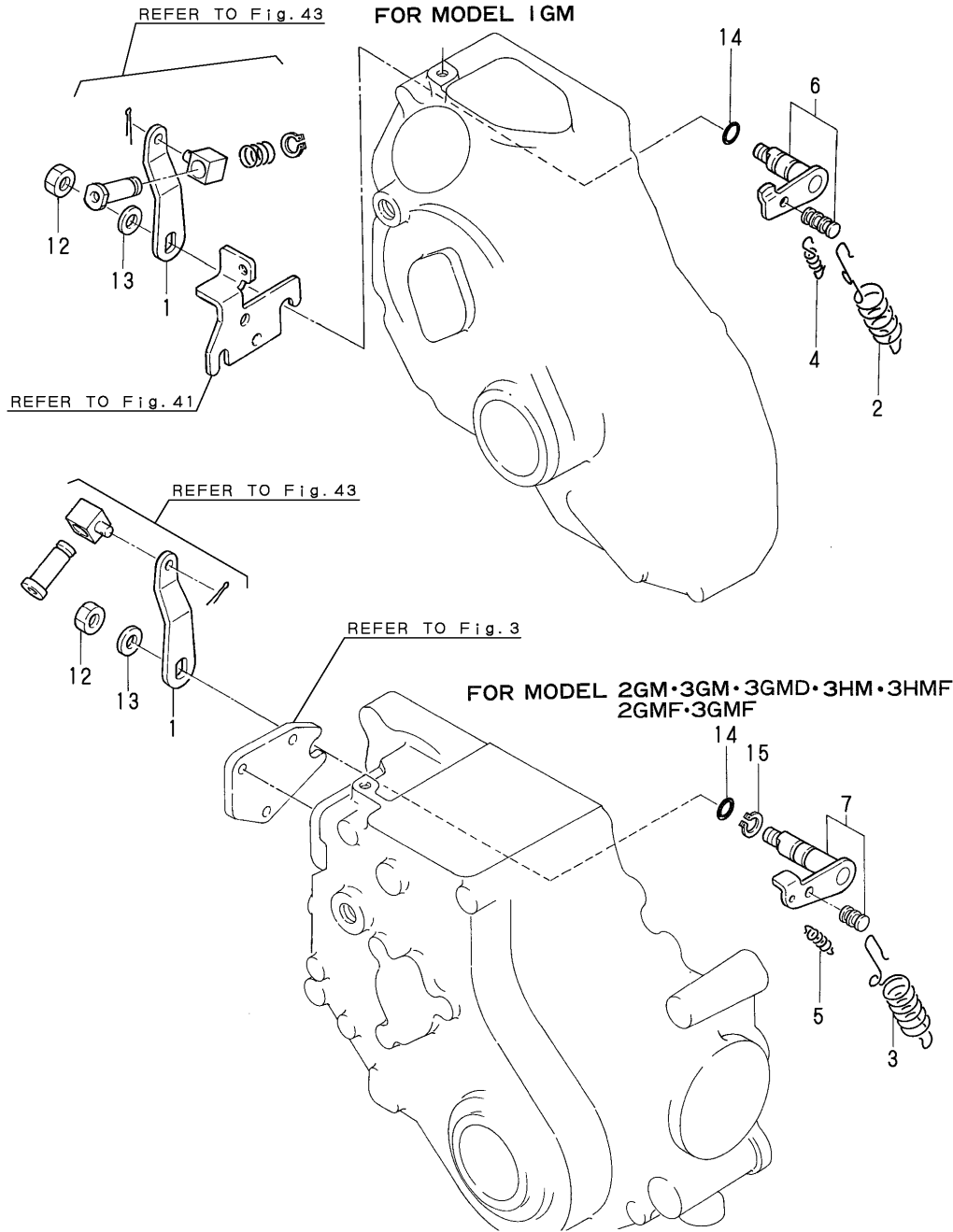

OCR10-G09002 40. REGULATOR LINKS

(A)=1GM (D)=3GMD
 (B)=2GM(F) (E)=3HM
 (C)=3GM(F) (F)=3HMF

REF.	LEV.	PARTS NO.	DESCRIPTION	Q'TY						I	R
				(A)	(B)	(C)	(D)	(E)	(F)		
1	1	121575-66051	HANDLE, REGULATOR	1	1	1	1	1	1		
2	1	128170-66010	SPRING, REGULATOR	1							
3	1	128270-66010	SPRING, REGULATOR		1	1	1	1	1		
4	1	128170-66200	SPRING, REGULATOR	1							
5	1	128270-66200	SPRING, REGULATOR		1	1					
5-1	1	121575-66200	SPRING, REGULATOR		1	1	1	1	1		R
		(B=E/#00019)	(C=E/#00012)								
6	1	128170-66090	LEVER ASSY, REGULAT	1							
7	1	121000-66090	LEVER ASSY, REGULAT		1	1	1	1	1		
12	1	26716-080002	NUT M 8	1	1	1	1	1	1		
13	1	22117-080000	WASHER 8	1	1	1	1	1	1		
14	1	24311-000090	O-RING 1A P-9.0	1	1	1	1	1	1		
15	1	22242-000120	CIRCLIP 12		1	1	1	1	1		

Fig.41. FUEL CONTROLLER

(A)=1GM
(B)=2GM(F)
(C)=3GM(F)

(D)=3GMD
(E)=3HM
(F)=3HMF

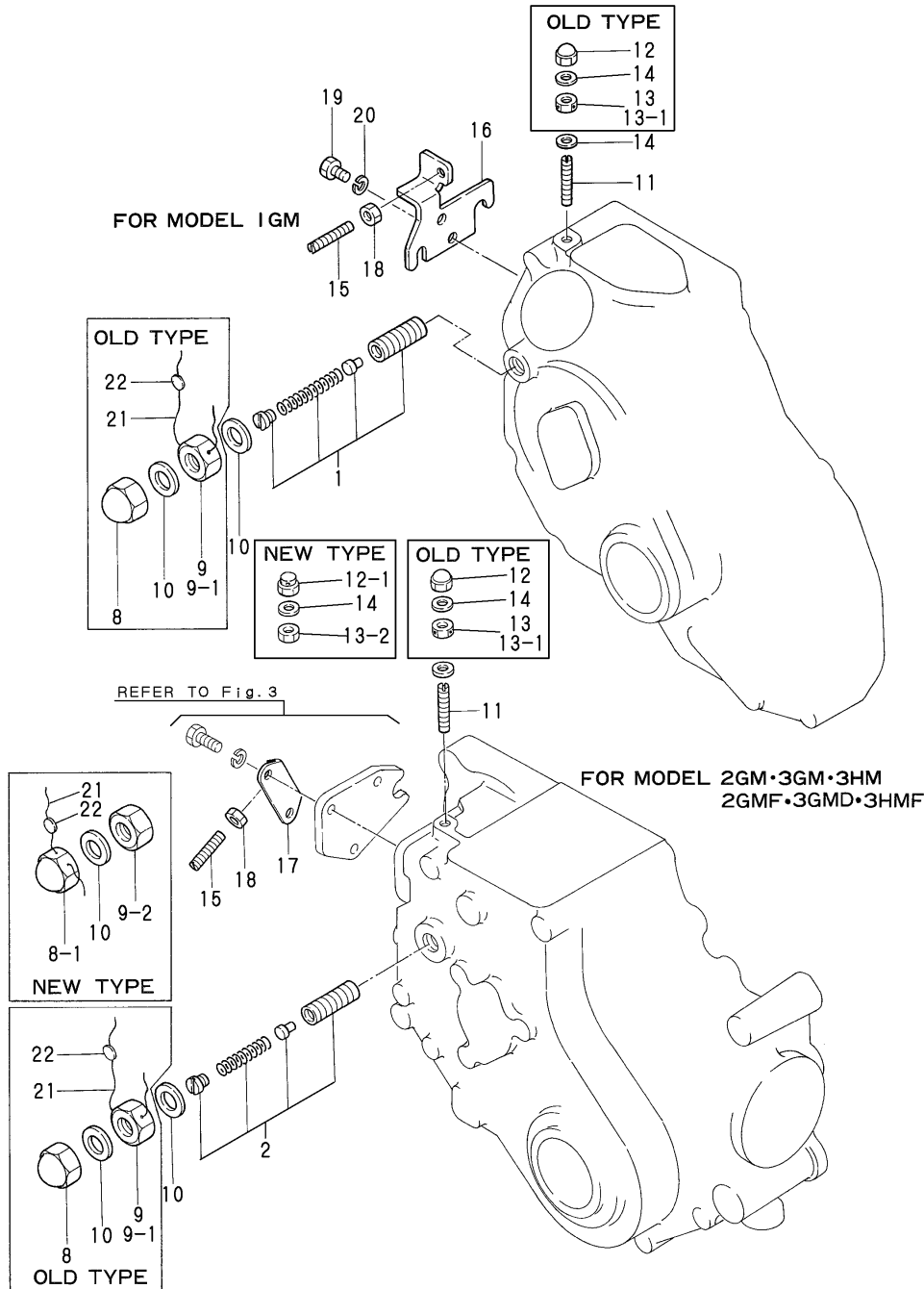

REF.	LEV.	PARTS NO.	DESCRIPTION	Q'TY						I	R
				(A)	(B)	(C)	(D)	(E)	(F)		
1	1	128170-66550	CONTROLLER ASSY	1							
2	1	128270-66550	CONTROLLER ASSY		1	1	1	1	1	1	
8	1	26657-120002	CAP NUT M12	1	1	1	1	1	1	1	
8-1	1	128170-66880	CAP NUT M12	1	1	1	1	1	1	1	S
		(A=EXXX) (B=EXXX) (C=EXXX) (D=EXXX)			(E=EXXX)			(F=EXXX)			
9	1	26756-120002	LOCK NUT 12	1	1	1	1	1	1	1	
9-1	1	128170-66890	LOCK NUT M12	1	1	1	1	1	1	1	R
		(A=EXXX) (B=EXXX) (C=EXXX) (D=EXXX)			(E=EXXX)			(F=EXXX)			
9-2	1	26756-120002	LOCK NUT 12	1	1	1	1	1	1	1	S
		(A=EXXX) (B=EXXX) (C=EXXX) (D=EXXX)			(E=EXXX)			(F=EXXX)			
10	1	43400-500450	SEAL WASHER 12S	2	2	2	2	2	2	2	
11	1	121575-66800	SCREW, ADJUST	1	1	1	1	1	1	1	
11-1	1	121575-66830	SCREW, ADJUST					1	1	1	R
					(E=*1980.10)			(F=*1980.10)			
12	1	26666-060002	CAP NUT M 6	1	1	1	1	1	1	1	
12-1	1	128170-66870	CAP NUT M 6	1	1	1	1	1	1	1	S
		(A=EXXX) (B=EXXX) (C=EXXX) (D=EXXX)			(E=EXXX)			(F=EXXX)			
13	1	26756-060002	LOCK NUT 6	1	1	1	1	1	1	1	
13-1	1	124550-66370	LOCK NUT M 6	1	1	1	1	1	1	1	R
		(A=EXXX) (B=EXXX) (C=EXXX) (D=EXXX)			(E=EXXX)			(F=EXXX)			
13-2	1	26756-060002	LOCK NUT 6	1	1	1	1	1	1	1	S
		(A=EXXX) (B=EXXX) (C=EXXX) (D=EXXX)			(E=EXXX)			(F=EXXX)			
14	1	43400-500390	SEAL WASHER 6S	2	2	2	2	2	2	2	
15	1	121575-66800	SCREW, ADJUST	1	1	1	1	1	1	1	
16	1	128170-66850	RETAINER	1							
17	1	121575-66850	RETAINER		1	1	1	1	1	1	
18	1	26756-060002	LOCK NUT 6	1	1	1	1	1	1	1	
19	1	26116-060142	BOLT M 6X 14	2							
20	1	22217-060000	SPRING WASHER 6	2							
21	1	22451-100000	WIRE 1.0	1	1	1	1	1	1	1	W
		(A=*1980.11) (B=*1980.11) (C=*1980.11) (D=*1980.11)			(E=*1980.11)			(F=*1980.11)			
22	1	135210-61090	LEAD	1	1	1	1	1	1	1	W
		(A=*1980.11) (B=*1980.11) (C=*1980.11) (D=*1980.11)			(E=*1980.11)			(F=*1980.11)			

Fig.42. ENGINE STOP DEVIC

(A)=1GM
(B)=2GM(F)
(C)=3GM(F)
(D)=3GMD
(E)=3HM
(F)=3HMF

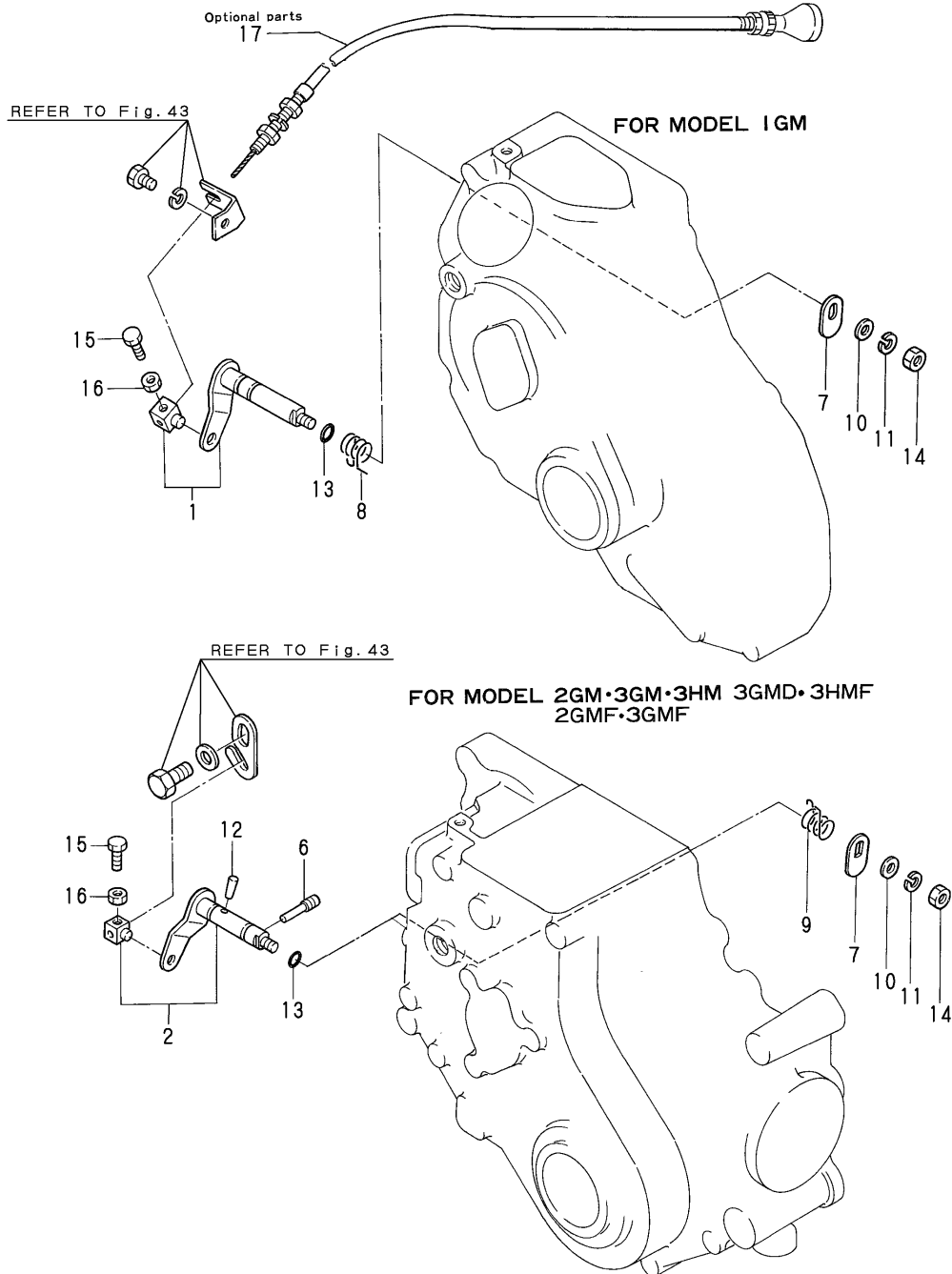

REF.	LEV.	PARTS NO.	DESCRIPTION	Q'TY						I	R
				(A)	(B)	(C)	(D)	(E)	(F)		
1	1	128170-66510	LEVER ASSY, ENG.STOP	1							
2	1	121575-66510	LEVER ASSY, ENG.STOP		1	1	1	1	1	1	
6	1	124250-03640	SCREW, STOP		1	1	1	1	1	1	
7	1	121575-66550	CAM	1	1	1	1	1	1	1	
8	1	128170-66580	SPRING, RETURN	1							
9	1	121575-66580	SPRING, RETURN		1	1	1	1	1	1	
10	1	22117-060000	WASHER 6	1	1	1	1	1	1	1	
11	1	22217-060000	SPRING WASHER 6	1	1	1	1	1	1	1	
12	1	22322-030160	TAPER PIN 3X16		1	1	1	1	1	1	
13	1	24311-000070	O-RING 1A P-7.0	1	1	1	1	1	1	1	
14	1	26716-060002	NUT 6	1	1	1	1	1	1	1	
15	1	26116-050128	BOLT M 5X 12 PLATED	1	1	1	1	1	1	1	
16	1	26756-050002	LOCK NUT M 5 PLATED	1	1	1	1	1	1	1	
17	1	104271-67550	CABLE L=3000	1	1	1	1	1	1	1	

Fig.43. SPEED REMOTE CONTROL

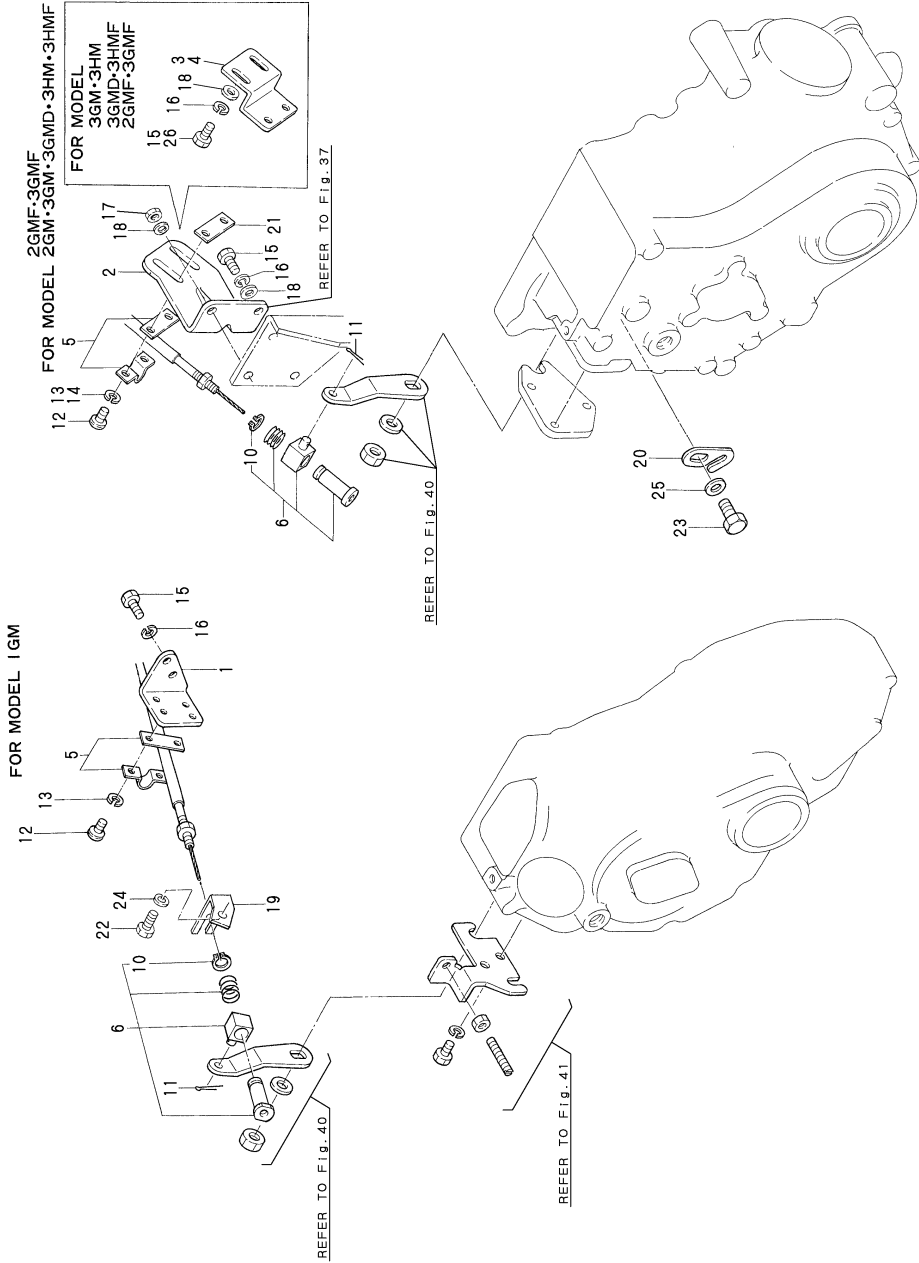

(A)=1GM
(B)=2GM(F)
(C)=3GM(F)
(D)=3GMD
(E)=3HM
(F)=3HMF

REF.	LEV.	PARTS NO.	DESCRIPTION	QTY						I	R
				(A)	(B)	(C)	(D)	(E)	(F)		
1	1	128170-67100	BRACKET, CABLE	1							
2	1	128270-67100	BRACKET, CABLE		1						
3	1	105311-67100	BRACKET, CABLE		1	1	1	1			
4	1	128695-67100	BRACKET, CABLE							1	
5	1	41710-000410	CLAMP	1	1	1	1	1	1	1	
6	1	105311-67200	RETAINER, JOINT	1	1	1	1	1	1	1	
10	2	22242-000100	CIRCLIP 10	1	1	1	1	1	1	1	
11	1	22414-250150	COTTER PIN 2.5X15	1	1	1	1	1	1	1	
12	1	26557-050122	SCREW M 5X 12	2	2	2	2	2	2	2	
12-1	1	26557-050102	SCREW M 5X 10							2	2 R
											(E=EXXX)
13	1	22217-050000	SPRING WASHER 5	2					2	2	
14	1	22217-050000	SPRING WASHER 5		2	2					Z
			(B=EXXX) (C=EXXX)								
15	1	26116-060142	BOLT M 6X 14	2	1	2			2	2	
15-1	1	26116-060122	BOLT 6X12		1	2	2				R
			(B=EXXX) (C=EXXX)								
16	1	22217-060000	SPRING WASHER 6	2	2	2	2	2	2	2	
17	1	26716-060002	NUT 6		1						
18	1	22137-060000	WASHER 6, POLISHED		2	2	2	2	2	2	
19	1	128170-67580	BRACKET, CABLE	1							
20	1	121575-67580	BRACKET, CABLE		1	1	1	1	1	1	
21	1	121574-86320	RETAINER		1						
22	1	26116-060102	BOLT M 6X 10 PLATED	1							
23	1	26116-080142	BOLT 8X14		1	1	1	1	1	1	
24	1	22217-060000	SPRING WASHER 6	1							
25	1	22137-080000	WASHER 8, POLISHED		1	1	1	1	1	1	
26	1	26116-060122	BOLT 6X12		2						1

Remarks
(1)2GMF

Fig.44. STARTING MOTOR

(A)=1GM
(B)=2GM(F)
(C)=3GM(F)
(D)=3GMD
(E)=3HM
(F)=3HMF

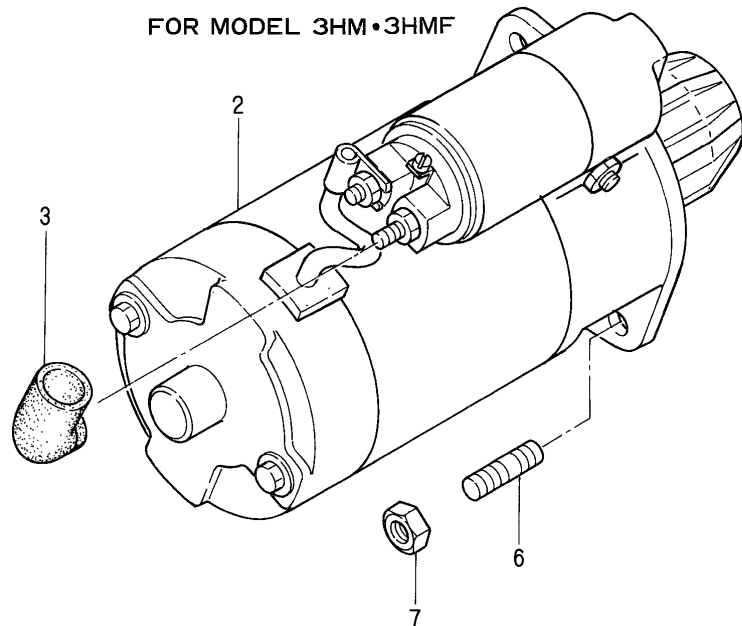
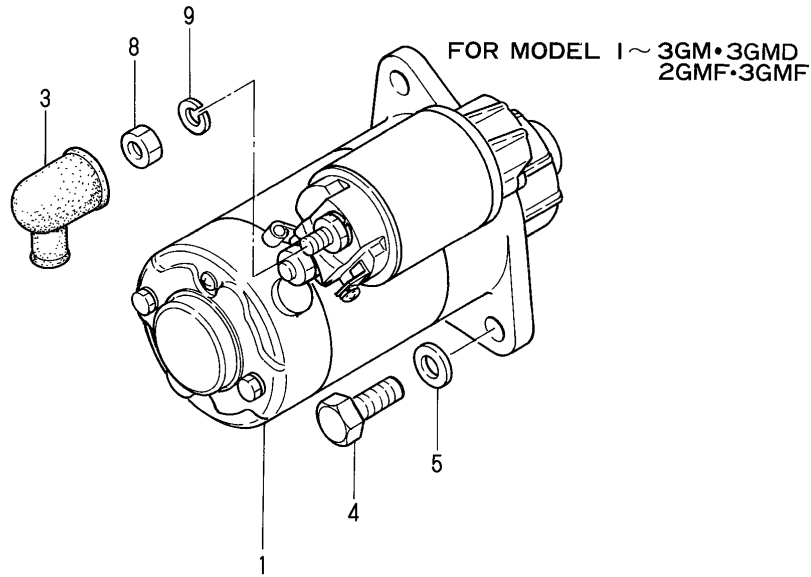

REF.	LEV.	PARTS NO.	DESCRIPTION	Q'TY						I	R
				(A)	(B)	(C)	(D)	(E)	(F)		
1	1	128170-77010	STARTER	1	1	1	1				
2	1	121370-77020	STARTER						1	1	
3	1	124550-77030	COVER, TERMINAL	1	1	1	1		1	1	
4	1	26116-100302	BOLT 10X30	2	2	2	2				
5	1	22117-100000	WASHER 10	2	2	2	2				
6	1	26226-120252	STUD M12X 25 PLATED						2	2	
7	1	26716-120002	NUT 12						2	2	
8	1	26716-080002	NUT M 8	1	1	1	1				
8-1	1	26756-080002	LOCK NUT M 8 PLATED	1	1	1	1				R
9	1	22217-080000	SPRING WASHER 8	1	1	1	1				

Fig.45. STARTING MOTOR COMPONENT PART(12V/1.0KW)

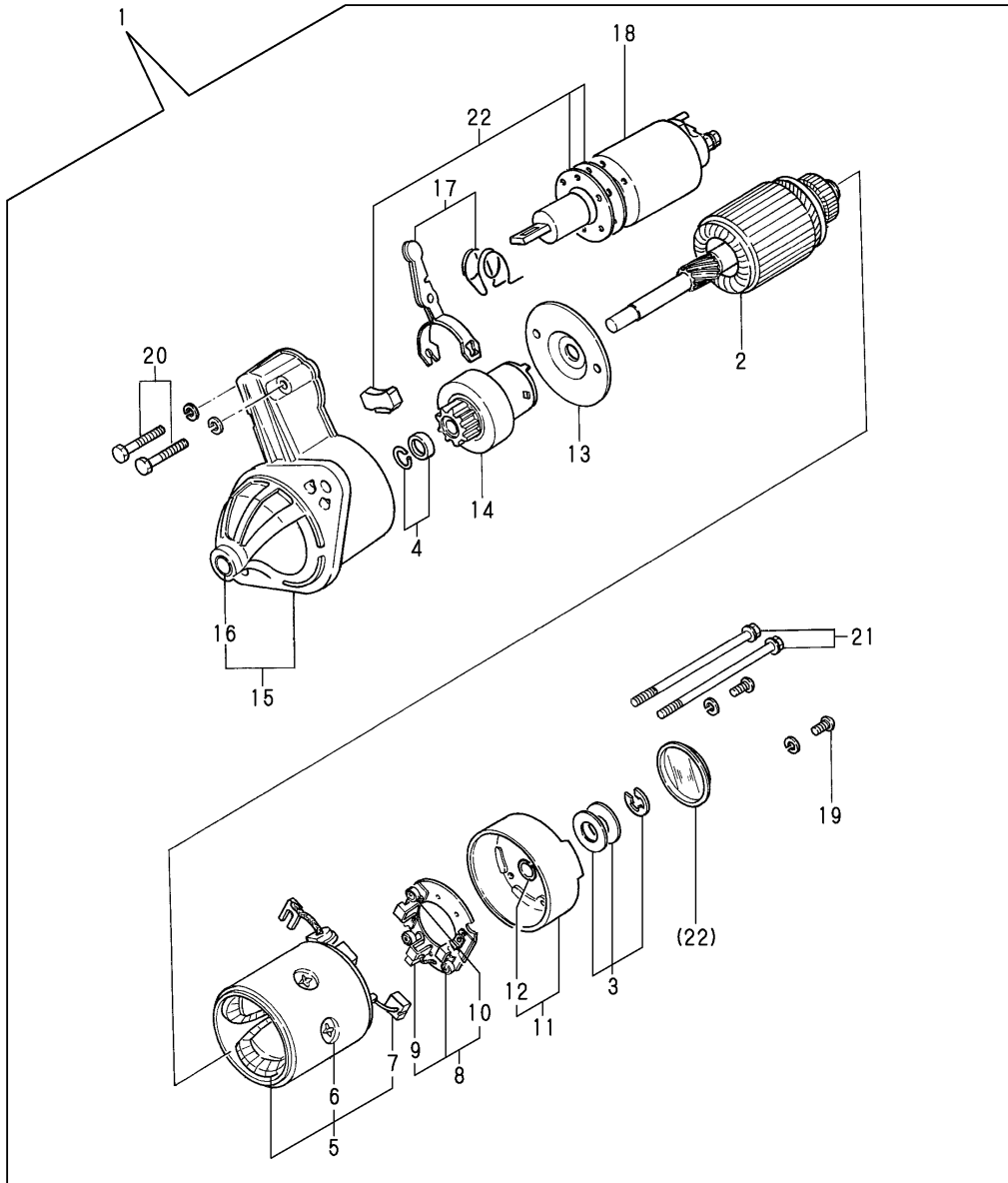

OCR10-G09002 45. STARTING MOTOR COMPONENT PART(12V/1.0KW)

(A)=1GM (D)=3GMD
 (B)=2GM(F) (E)=3HM
 (C)=3GM(F) (F)=3HMF

REF.	LEV.	PARTS NO.	DESCRIPTION	Q'TY						I	R
				(A)	(B)	(C)	(D)	(E)	(F)		
1	1	128170-77010	STARTER	1	1	1	1				
2	2	X211451005	ARMATURE	1	1	1	1				
3	2	X21148110	WASHER SET, THRUST	1	1	1	1				
4	2	X21147155	STOPPER SET, PINION	1	1	1	1				
5	2	X211462101	COIL ASSY, FIELD	1	1	1	1				
6	3	X21143215	SCREW, CORE	4	4	4	4				
7	3	X21145312	BRUSH (+)	2	2	2	2				
8	2	X211433101	HOLDER	1	1	1	1				
9	3	X21148313	BRUSH (-)	1	1	1	1				
10	3	X21145314	SPRING	3	3	3	3				
11	2	X211413005	COVER ASSY	1	1	1	1				
12	3	X21145352	METAL	1	1	1	1				
13	2	X21144454	PLATE	1	1	1	1				
14	2	X211415006	PINION ASSY	1	1	1	1				
15	2	X211476503	CASE ASSY	1	1	1	1				
16	3	X21144661	METAL, GEAR CASE	1	1	1	1				
17	2	X21149652	LEVER SET, SHIFT	1	1	1	1				
18	2	X211447009	SWITCH	1	1	1	1				
19	2	26031-040122	SCREW M4X12	2	2	2	2				
20	2	26013-060322	BOLT M 6X 32	2	2	2	2				
21	2	X21148852	BOLT, THROUGH	2	2	2	2				
22	2	X21146963	COVER	1	1	1	1				

Fig.46. STARTING MOTOR COMPONENT PART(12V/1.8KW)

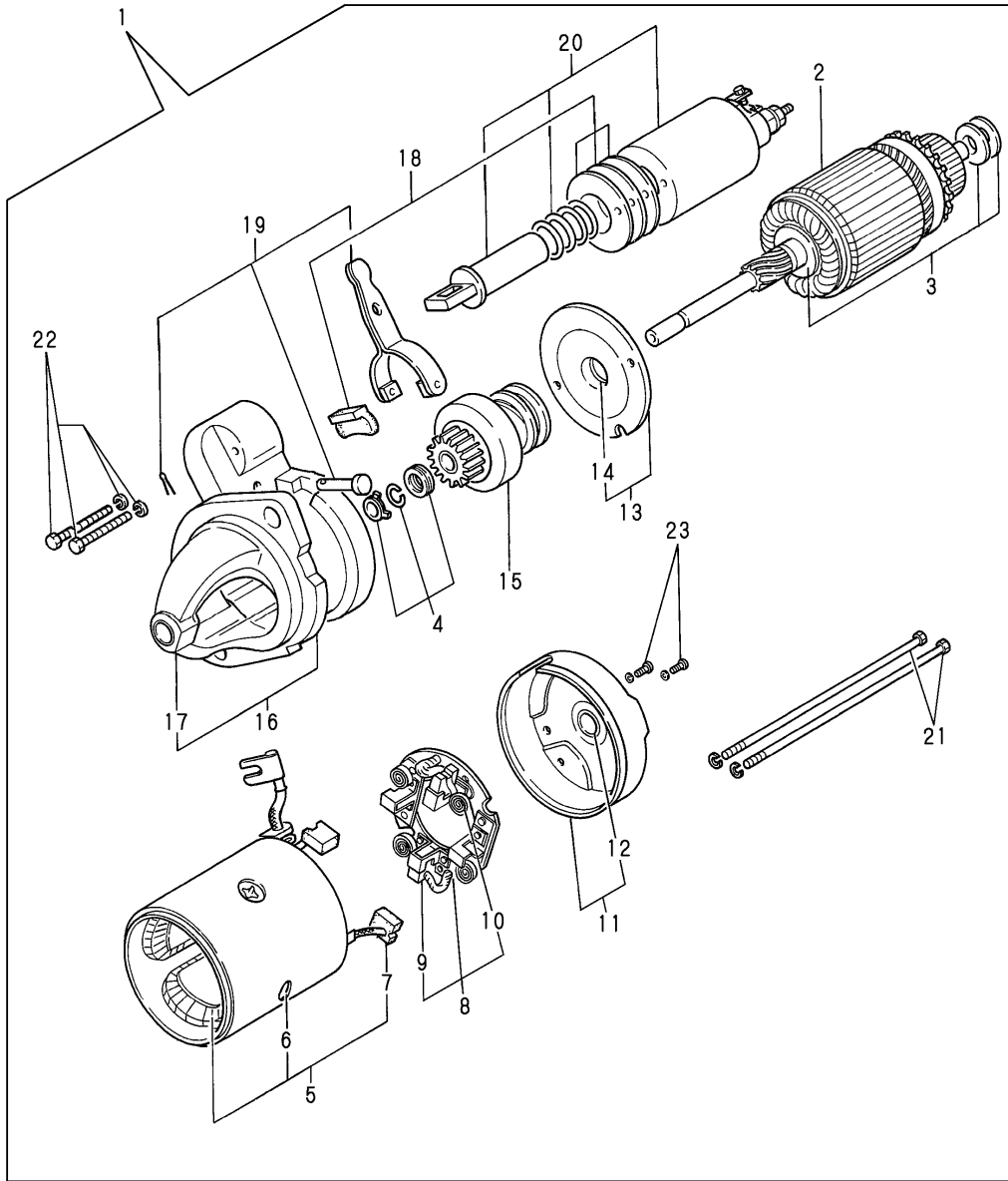

OCR10-G09002 46. STARTING MOTOR COMPONENT PART(12V/1.8KW)

(A)=1GM (D)=3GMD
 (B)=2GM(F) (E)=3HM
 (C)=3GM(F) (F)=3HMF

REF.	LEV.	PARTS NO.	DESCRIPTION	Q'TY						I	R
				(A)	(B)	(C)	(D)	(E)	(F)		
1	1	121370-77020	STARTER					1	1		
2	2	X21207100	ARMATURE ASSY					1	1		
3	2	X21201115	WASHER SET, THRUST					1	1		
4	2	X21201110	STOPPER SET					1	1		
5	2	X21204259	COIL ASSY					1	1		
6	3	X21142215	SCREW					4	4		
7	3	X21209311	BRUSH (+)					2	2		
8	2	X21205310	HOLDER ASSY, BRUSH					1	1		
9	3	X21207312	BRUSH					2	2		
10	3	X21201313	SPRING, BRUSH					4	4		
11	2	X22501300	COVER ASSY, REAR					1	1		
12	3	X21204302	METAL, COVER BEARING					1	1		
13	2	X21205400	BEARING ASSY					1	1		
14	3	X21204401	METAL, CENTER BERG.					1	1		
15	2	X212045001	PINION ASSY					1	1		
16	2	X21205650	CASE ASSY, GEAR					1	1		
17	3	X21202601	METAL, GEAR CASE					1	1		
18	2	X21202602	COVER SET					1	1		
19	2	X21201605	LEVER SET					1	1		
20	2	X212077002	SWITCH ASSY, MAGNET.					1	1		
21	2	X21204810	BOLT, THROUGH					2	2		
22	2	X21145866	BOLT					2	2		
23	2	26557-040122	SCREW M 4X 12,PAN HD					2	2		
23-1	2	26013-040122	SCREW					2	2		N

(E=E-XXXX) (F=F-XXXX)

Fig.47. GENERATOR(AC)

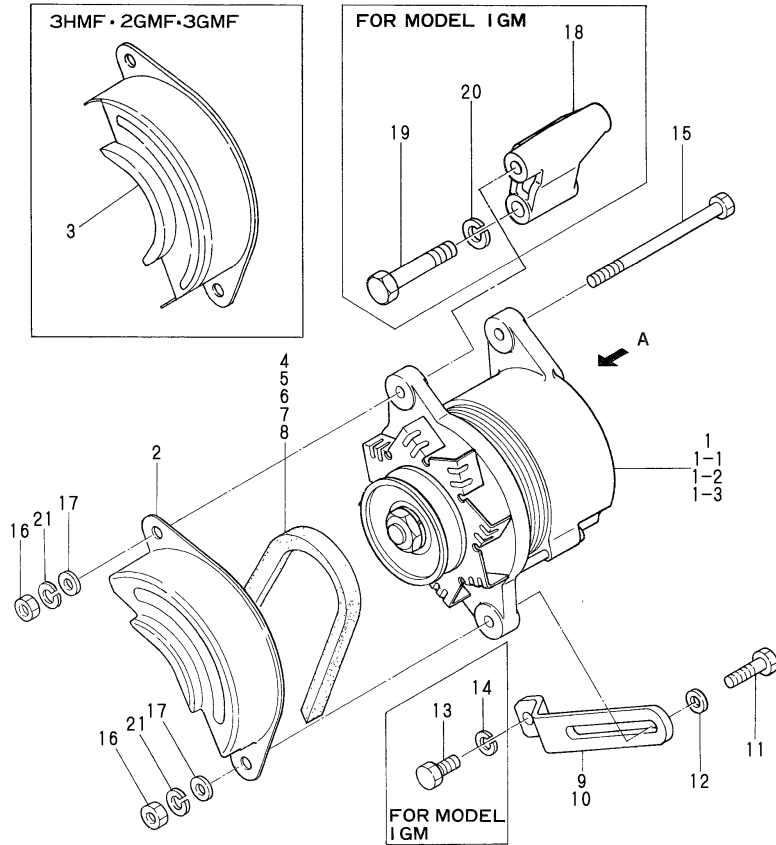

OCR10-G09002 47. GENERATOR(AC)

(A)=1GM (D)=3GMD
 (B)=2GM(F) (E)=3HM
 (C)=3GM(F) (F)=3HMF

REF.	LEV.	PARTS NO.	DESCRIPTION	Q'TY						I	R
				(A)	(B)	(C)	(D)	(E)	(F)		
1	1	121370-77200	GENERATOR		1	1		1			
1-1	1	128170-77200 (B=E-XXX)	GENERATOR (C=E-XXX)	1	1	1	1	1	1	1	R
1-2	1	128170-77201 (A=E/#03427)	GENERATOR (B=E/#04805)	1	1	1	1	1	1	1	N
1-3	1	128270-77200 (A=E-XXX)	GENERATOR(12V-35A) (B=E-XXX)	1	1	1	1	1	1	1	F 1
2	1	121250-77210	COVER, GENERATOR	1	1	1	1	1			
3	1	128695-77210	COVER, GENERATOR		1	1				1	
4	1	128170-77350	V-BELT (HM-29)	1							
5	1	25132-003000	V-BELT		1	1	1				
6	1	128670-77350	V-BELT (A-31)						1		
7	1	128695-44780	V-BELT							1	
8	1	121150-42290	V-BELT		1	1					2
9	1	124465-77330	ADJUSTER, BELT	1							
10	1	124790-77330	ADJUSTER, BELT		1	1	1	1	1	1	
11	1	26116-080302	BOLT 8X30	1	1	1	1	1	1	1	
11-1	1	26116-080322	BOLT M 8X 32 PLATED							1	R
12	1	22137-080000	WASHER 8, POLISHED	1	1	1	1	1	1	1	
13	1	26116-080202	BOLT M 8X 20 PLATED	1							
14	1	22217-080000	SPRING WASHER 8	1							
15	1	26116-081202	BOLT M 8X120 PLATED	1	1	1	1	1	1	1	
16	1	26716-080002	NUT M 8	2	2	2	2	2	2	2	
17	1	22137-080000	WASHER 8, POLISHED	2	2	2		2			
17-1	1	22117-080000 (A=E-XXX)	WASHER 8 (B=E-XXX)	2	2	2	2	2	2	2	R
18	1	128170-77250	BRACKET, GENERATOR	1							
19	1	26116-100602	BOLT M10X 60 PLATED	2							
20	1	22217-100000	SPRING WASHER 10	2							
21	1	22217-080000	SPRING WASHER 8							2	

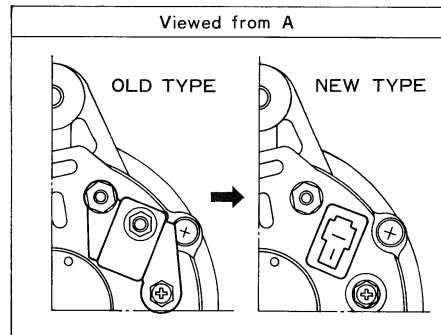

Remarks
 (1) INTERCHANGEABLE BY SIMULTANEOUS REPLACEMENT WITH FIG.NO.52 REF.NO.3-1.
 (2) 2GMF,3GMF

Fig.48. GENERATOR COMPONENT PART(121370-77200)

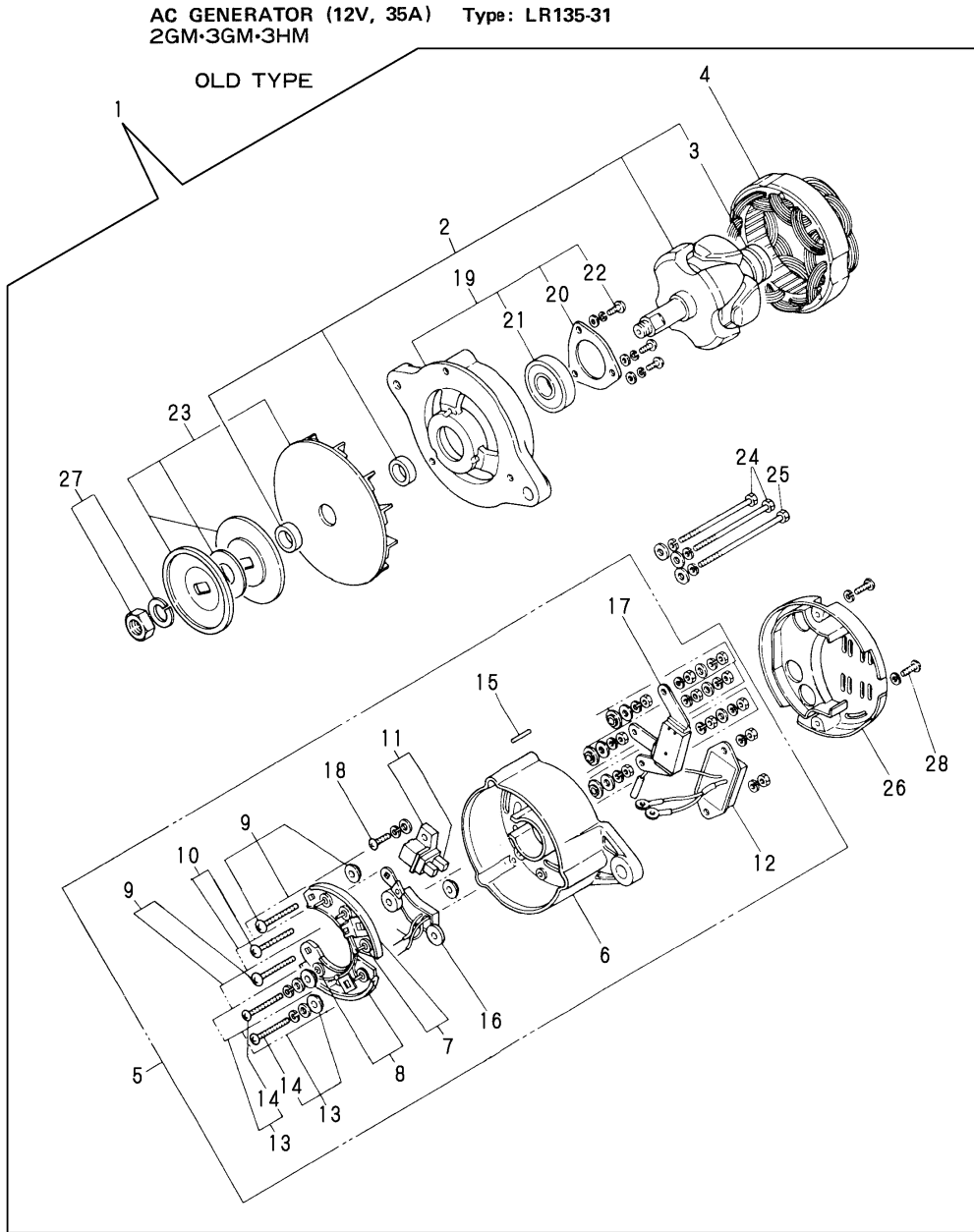

(A)=1GM (D)=3GMD
(B)=2GM(F) (E)=3HM
(C)=3GM(F) (F)=3HMF

REF.	LEV.	PARTS NO.	DESCRIPTION	QTY						I	R
				(A)	(B)	(C)	(D)	(E)	(F)		
1	1	121370-77200	GENERATOR	1	1			1			
2	2	XLR135Y110	ROTOR ASSY	1	1			1			
3	3	X6201SD	BEARING	1	1			1			
4	2	XL135Y1200	STATOR ASSY	1	1			1			
5	2	XL135Y1300	COVER ASSY, REAR	1	1			1			
6	3	XL135Y13001	COVER, REAR	1	1			1			
7	3	XL135Y1302	SR HOLDER (+)	1	1			1			
8	3	XL135Y1303	SR HOLDER (-)	1	1			1			
9	3	XL135Y1310	TERMINAL ASSY	2	2			2			
10	3	XL135Y1311	TERMINAL ASSY	1	1			1			
11	4	XL135Y1320	HOLDER ASSY, BRUSH	1	1			1			
12	4	XTR1Z28	IC REGULATOR	1	1			1			
13	4	XL135Y1803	SCREW SET	2	2			2			1
14	4	26557-050362	SCREW M 5X 36	2	2			2			
15	3	XL135Y1810	LOCK, BEARING	1	1			1			
16	3	XMV11305	CONTROL UNIT, FIELD	1	1			1			
17	3	XMV11306	CR ASSY	1	1			1			
18	3	26557-050162	SCREW M 5X 16	1	1			1			
19	2	XL135Y1400	COVER ASSY, FRONT	1	1			1			
20	3	XL135Y1401	RETAINER, BEARING	1	1			1			
21	3	X6302BM	BALL BEARING	1	1			1			
22	3	26557-040122	SCREW M 4X 12,PAN HD	3	3			3			
23	2	XL135Y1531	PULLEY ASSY	1	1			1			
24	2	XL135Y1801	BOLT, THROUGH	2	2			2			
25	2	XL135Y1802	BOLT, THROUGH	1	1			1			
26	2	XL135Y1820	COVER	1	1			1			
27	2	XB444001A	NUT SET, PULLEY	1	1			1			
28	2	26557-050102	SCREW M 5X 10	1	1			1			

Remarks
(1)INC.NO.14

Fig.49. GENERATOR COMPONENT PART(128170-77200)

AC GENERATOR (12V, 35A)
 1GM•2GM•3GM•3HM
 3GMD•3HMF•2GMF•3GMF

Type: LR135-74

NEW TYPE

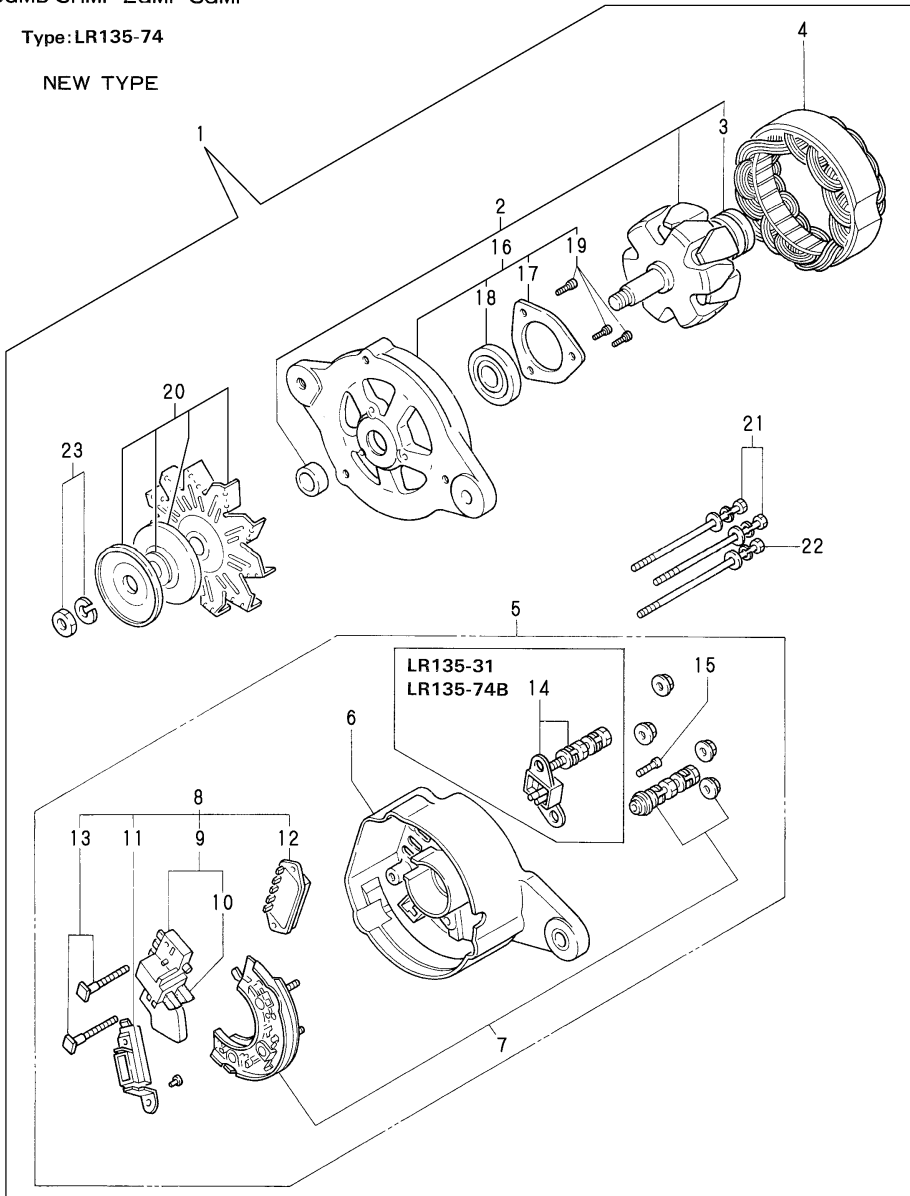

OCR10-G09002 49. GENERATOR COMPONENT PART(128170-77200)

(A)=1GM (D)=3GMD
 (B)=2GM(F) (E)=3HM
 (C)=3GM(F) (F)=3HMF

REF.	LEV.	PARTS NO.	DESCRIPTION	QTY						I	R
				(A)	(B)	(C)	(D)	(E)	(F)		
1	1	128170-77200	GENERATOR	1	1	1	1	1	1		
2	2	XL13561001	ROTOR ASSY	1	1	1	1	1	1		
3	3	X6201SD	BEARING	1	1	1	1	1	1		
4	2	XL1356200	STATER ASSY	1	1	1	1	1	1		
5	2	XL13523001	COVER ASSY, REAR	1	1	1	1	1	1		
6	3	XL1358301	COVER	1	1	1	1	1	1		
7	3	XL1353320	DIODE ASSY	1	1	1	1	1	1		
8	3	XL13533151	BRUSH W/REGURATOR	1	1	1	1	1	1		
9	4	XL1208326	BRUSH ASSY	1	1	1	1	1	1		1
10	4	XL12013262	BRUSH	2	2	2	2	2	2		
11	4	XL1351318	CONDENSER	1	1	1	1	1	1		
12	4	XTR1Z49	IC REGULATOR	1	1	1	1	1	1		
13	4	XL13513134	BOLT M5	2	2	2	2	2	2		
14	3	XL1202310	BOLT ASSY, TERMINAL	1	1	1	1	1	1		
15	3	26557-050142	SCREW M 5X 14	1	1	1	1	1	1		
16	2	XL1359400	COVER ASSY, FRONT	1	1	1	1	1	1		
17	3	XL13514042	RETAINER	1	1	1	1	1	1		
18	3	X6302BM	BALL BEARING	1	1	1	1	1	1		
19	3	26557-040122	SCREW M 4X 12,PAN HD	3	3	3	3	3	3		
20	2	XL13525001	PULLEY ASSY	1	1	1	1	1	1		
21	2	XL1254801	BOLT, THROUGH	2	2	2	2	2	2		
22	2	XL1255801	BOLT, THROUGH	1	1	1	1	1	1		
23	2	XB495469B	NUT ASSY, PULLEY	1	1	1	1	1	1		

Remarks
 (1)INC.NO.10

Fig.50. GENERATOR COMPONENT PART(128170-77201)

AC GENERATOR (12V, 35A)
 1GM•2GM•3GM•3HM
 3GMD•3HMF•2GMF•3GMF

Type:LR135-74B

NEW TYPE

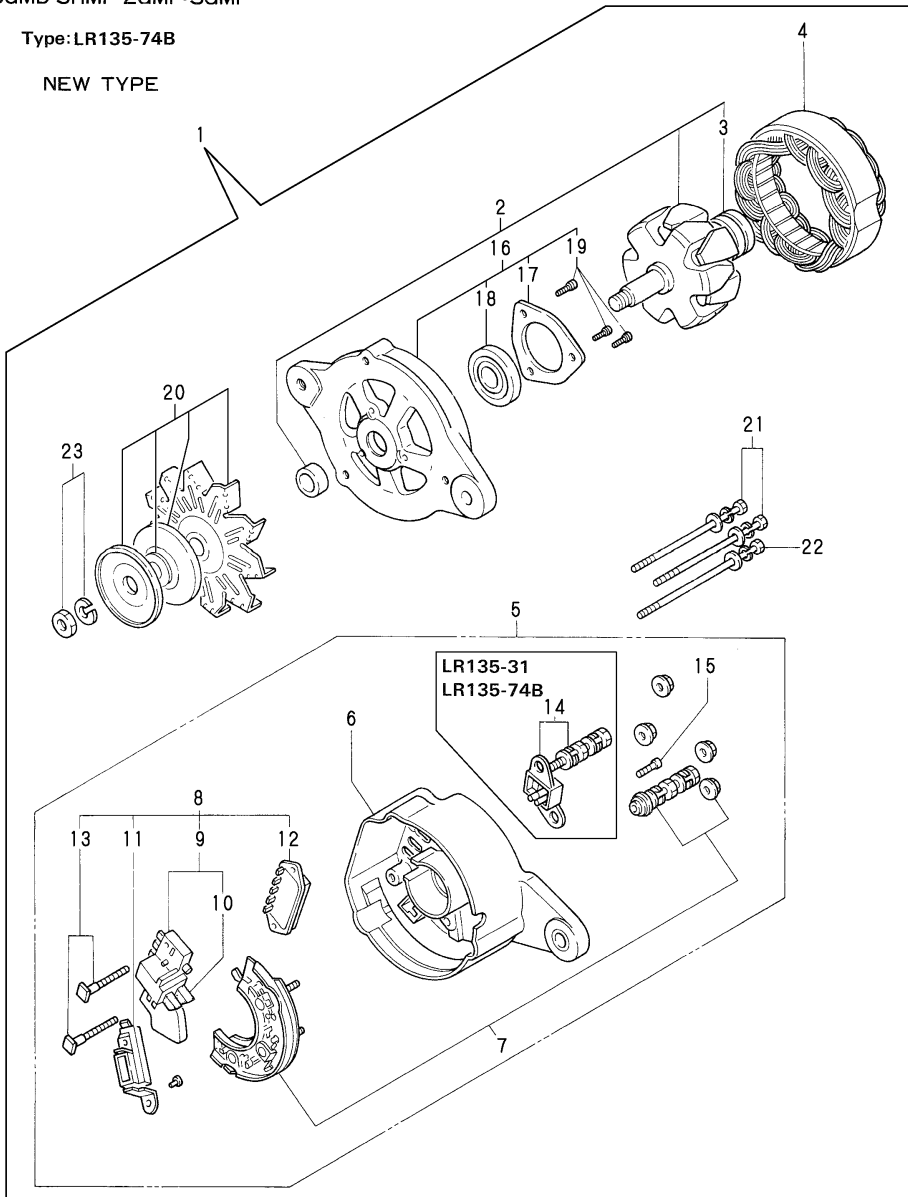

(A)=1GM (D)=3GMD
 (B)=2GM(F) (E)=3HM
 (C)=3GM(F) (F)=3HMF

REF.	LEV.	PARTS NO.	DESCRIPTION	QTY						I	R
				(A)	(B)	(C)	(D)	(E)	(F)		
1	1	128170-77201	GENERATOR	1	1	1	1	1	1		
2	2	XL13561001	ROTOR ASSY	1	1	1	1	1	1		
3	3	X6201SD	BEARING	1	1	1	1	1	1		
4	2	XL1356200	STATER ASSY	1	1	1	1	1	1		
5	2	XL13513003	REAR COVER ASSY	1	1	1	1	1	1		
6	3	XL1358301	COVER	1	1	1	1	1	1		
7	3	XL1353320	DIODE ASSY	1	1	1	1	1	1		
8	3	XL13533152	REGULATOR ASSY	1	1	1	1	1	1		
9	4	XL1354326	BRUSH, CARBON	1	1	1	1	1	1		1
10	4	XL12013262	BRUSH	2	2	2	2	2	2		
11	4	XL1351318	CONDENSER	1	1	1	1	1	1		
12	4	XTR1Z69	REGULATOR	1	1	1	1	1	1		
13	4	XL13513134	BOLT M5	2	2	2	2	2	2		
14	3	XL1203310	BOLT	1	1	1	1	1	1		
15	3	26557-050142	SCREW M 5X 14	1	1	1	1	1	1		
16	2	XL1359400	COVER ASSY, FRONT	1	1	1	1	1	1		
17	3	XL13514042	RETAINER	1	1	1	1	1	1		
18	3	X6302BM	BALL BEARING	1	1	1	1	1	1		
19	3	26557-040122	SCREW M 4X 12,PAN HD	3	3	3	3	3	3		
20	2	XL13525001	PULLEY ASSY	1	1	1	1	1	1		
21	2	XL1254801	BOLT, THROUGH	2	2	2	2	2	2		
22	2	XL1255801	BOLT, THROUGH	1	1	1	1	1	1		
23	2	XB495469B	NUT ASSY, PULLEY	1	1	1	1	1	1		

Remarks
 (1)INC.NO.10

Fig.51. GENERATOR COMPONENT PART(128270-77200)

AC GENERATOR (12V, 35A)
 1GM•2GM•3GM•3HM
 3GMD•3HMF•2GMF•3GMF

Type: LR135-105

NEW TYPE

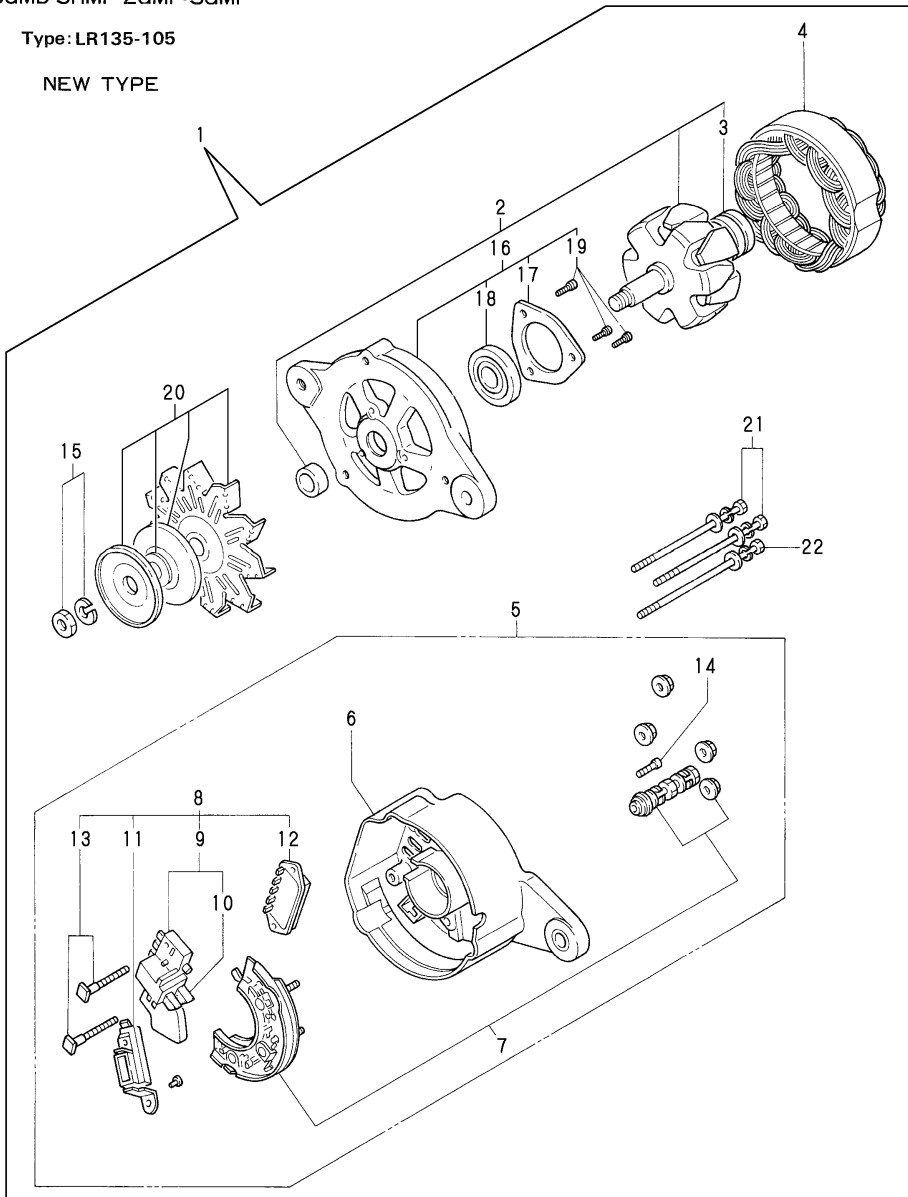

OCR10-G09002 51. GENERATOR COMPONENT PART(128270-77200)

(A)=1GM (D)=3GMD
 (B)=2GM(F) (E)=3HM
 (C)=3GM(F) (F)=3HMF

REF.	LEV.	PARTS NO.	DESCRIPTION	Q'TY						I	R
				(A)	(B)	(C)	(D)	(E)	(F)		
1	1	128270-77200	GENERATOR(12V-35A)	1	1	1	1	1	1		
2	2	XL13561001	ROTOR ASSY	1	1	1	1	1	1		
3	3	X6201SD	BEARING	1	1	1	1	1	1		
4	2	XL13542001	STATER ASSY	1	1	1	1	1	1		
5	2	XL13523003	COVER ASSY, REAR	1	1	1	1	1	1		
6	3	XL1358301	COVER	1	1	1	1	1	1		
7	3	XL1353320	DIODE ASSY	1	1	1	1	1	1		
8	3	XL13513152	BRUSH REGULATOR(W/CO	1	1	1	1	1	1		
9	4	XL1354326	BRUSH, CARBON	1	1	1	1	1	1		1
10	4	XL12013262	BRUSH	2	2	2	2	2	2		
11	4	XL1352318	CONDENSER ASSY	1	1	1	1	1	1		
12	4	XTR1Z63	REGULATOR	1	1	1	1	1	1		
13	4	XL13513134	BOLT M5	2	2	2	2	2	2		
14	3	26557-050142	SCREW M 5X 14	1	1	1	1	1	1		
15	2	XB495469B	NUT ASSY, PULLEY	1	1	1	1	1	1		
16	2	XL1359400	COVER ASSY, FRONT	1	1	1	1	1	1		
17	3	XL13514042	RETAINER	1	1	1	1	1	1		
18	3	X6302BM	BALL BEARING	1	1	1	1	1	1		
19	3	26557-040122	SCREW M 4X 12,PAN HD	3	3	3	3	3	3		
20	2	XL13525001	PULLEY ASSY	1	1	1	1	1	1		
21	2	XL1254801	BOLT, THROUGH	2	2	2	2	2	2		
22	2	XL1255801	BOLT, THROUGH	1	1	1	1	1	1		

Remarks
 (1)INC.NO.10

Fig.52. WIRE HARNESS

(A)=1GM
(B)=2GM(F)
(C)=3GM(F)
(D)=3GMD
(E)=3HM
(F)=3HMF

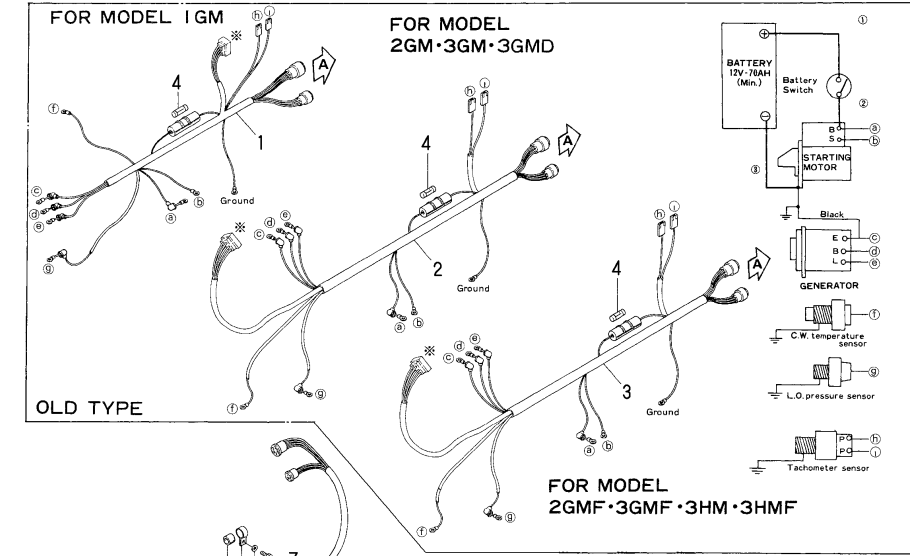
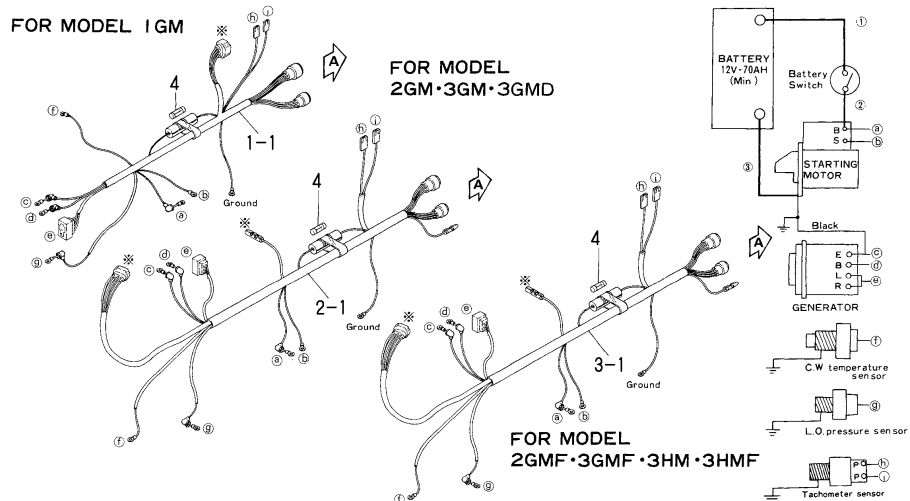

NOTE: 1. Use BATTERY CABLE ①+②+③ of 20mm² for total length of less than 2.5m, 40mm² for less than 5m.
2. Extension cord: Up to 2(6m) usable but beyond 3prohibited.
3. Symbols (A), (B) etc. show the wire connections.
4. Wire harness end marked with "*" is not used in this model.

REF.	LEV.	PARTS NO.	DESCRIPTION	QTY						I	R
				(A)	(B)	(C)	(D)	(E)	(F)		
1	1	128170-77920	HARNESS, WIRE	1							
1-1	1	128170-77921	HARNESS, WIRE	1						F	1
(A=E/#03428)											
2	1	128270-77920	HARNESS, WIRE		1	1	1				
2-1	1	128270-77921	HARNESS, WIRE		1	1	1			F	1
(B=E/#04806) (C=E/#02710)											
3	1	128670-77920	HARNESS, WIRE		1	1		1	1		
3-1	1	128270-77921	HARNESS, WIRE		1	1		1	1	F	1
(B=*1982.01) (C=*1982.01)					(E=*1982.01)				(F=*1982.01)		
4	1	46150-003680	FUSE 30A	1	1	1	1	1	1		
5	1	124770-77940	PROTECTOR	1	1	1	1	1	1		
6	1	124070-77950	CLAMP	1	1	1	1	1	1		
7	1	128170-77500	HARNESS, WIRE	1	1	1	1	1	1		
8	1	26116-080162	BOLT 8X16	1	1	1	1	1	1		
9	1	22117-080000	WASHER 8	1	1	1	1	1	1		

Remarks
(1)INTERCHANGEABLE BY SIMULTANEOUS REPLACEMENT WITH FIG.NO.47 REF.NO.1-3.

Fig.53. CLUTCH

P/C NEWS No. :Y00R0902-1
PUBLISHED :2005/7

FOR MODEL
KM2-A & KM3-A CLUTCH
ENG. MODEL 1GM·2GM·3GMD
2GMF·3GMF

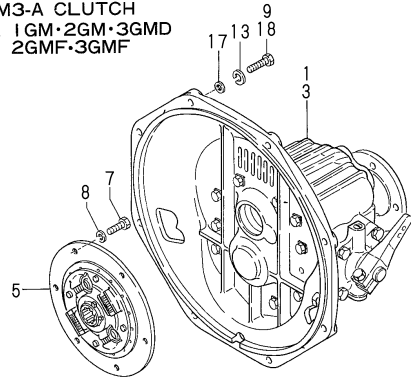

FOR MODEL
KBW10-D CLUTCH
ENG. MODEL 3GM

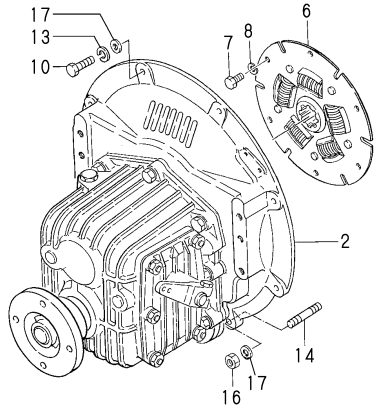

FOR MODEL
KBW10-E CLUTCH
ENG. MODEL 3HM·3HMF

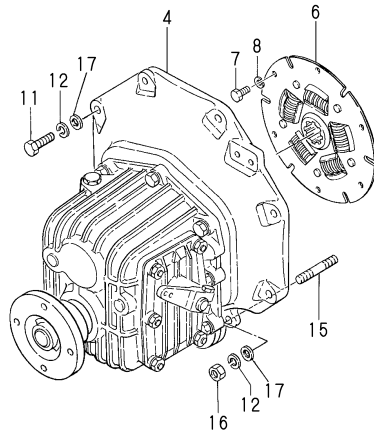

Remarks
(1)KM2A,KM3A
(2)KBW10D,KBW10E
(3)3GMF,3GMD

(A)=1GM (D)=3GMD
(B)=2GM(F) (E)=3HM
(C)=3GM(F) (F)=3HMF

REF.	LEV.	PARTS NO.	DESCRIPTION	QTY						I	R
				(A)	(B)	(C)	(D)	(E)	(F)		
1	1	128170-81030	CLUTCH KM2A I=2.21	1	1						
1A	1	128170-81010	CLUTCH KM2A I=2.62	1	1						
1B	1	128170-81020	CLUTCH KM2A I=3.22	1	1						
2	1	128370-81010	CLUTCH ASSY (I=2.14)				1				
2A	1	128370-81030	CLUTCH ASSY (I=2.63)				1				
2B	1	128370-81020	CLUTCH ASSY (I=2.83)				1				
3	1	128371-81010	CLUTCH KM3A I=2.36				1	1			
3A	1	128371-81020	CLUTCH KM3A I=2.61				1	1			
3B	1	128371-81030	CLUTCH KM3A I=3.20				1	1			
4	1	128670-81010	CLUTCH ASSY (I=2.14)							1	1
4A	1	128670-81020	CLUTCH ASSY (I=2.83)							1	1
5	1	124072-81050	DISC,DAMPER		1	1					
I 5-1	1	128371-81050	DISC,DAMPER	1	1	1	1				R
		(A=EXXX) (B=EXXX)									
I 5-2	1	177070-03501	DISK (NON-ASB.)	1	1	1	1				N 1
		(A=*1991.01) (B=*1991.01) (C=*1991.01) (D=*1991.01)									
6	1	124772-81050	DISC,DAMPER				1		1	1	
I 6-1	1	177099-03500	DISK, (NON-ASB.)				1		1	1	N 2
		(C=*1991.01) (E=*1991.01) (F=*1991.01)									
7	1	26116-080142	BOLT 8X14	6	6	6	6	6	6	6	
8	1	22217-080000	SPRING WASHER 8	6	6	6	6	6	6	6	
9	1	26116-080252	BOLT M 8X 25 PLATED	8	8						
10	1	26116-080302	BOLT 8X30			6					
11	1	26116-080282	BOLT M 8X 28 PLATED						6	6	
12	1	22217-080000	SPRING WASHER 8						8	8	
13	1	22217-080000	SPRING WASHER 8	8	8	8					Z
		(A=EXXX) (B=EXXX) (C=EXXX)									
14	1	26226-080182	STUD M 8X 18 PLATED				2				
15	1	26226-080222	STUD M 8X 22 PLATED						2	2	
16	1	26716-080002	NUT M 8				2		2	2	
17	1	22117-080000	WASHER 8	8	8	8	8	8	8	8	W
		(A=EXXX) (B=EXXX) (C=EXXX) (D=EXXX) (E=EXXX) (F=EXXX)									
18	1	26116-080302	BOLT 8X30				8	8			3

Fig.54. CLUTCH REMOTE CONTROL

(A)=1GM
(B)=2GM(F)
(C)=3GM(F)

(D)=3GMD
(E)=3HM
(F)=3HMF

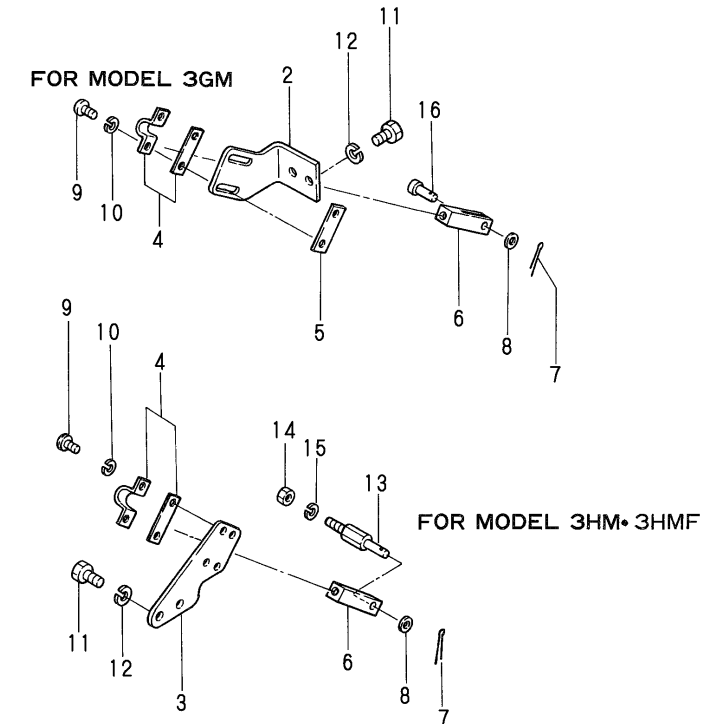
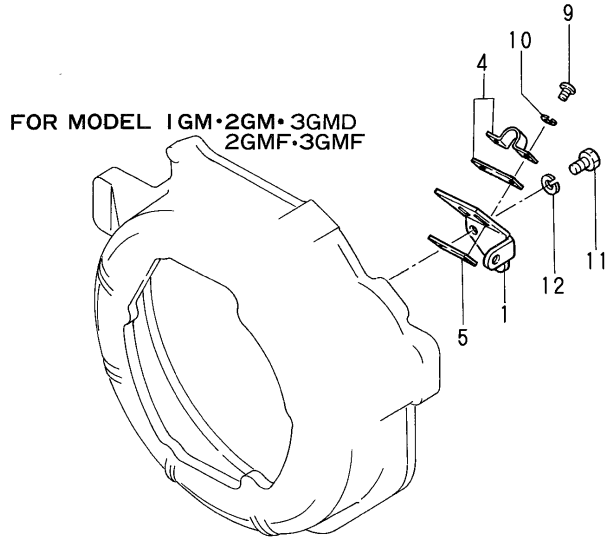

REF.	LEV.	PARTS NO.	DESCRIPTION	Q'TY						I	R
				(A)	(B)	(C)	(D)	(E)	(F)		
1	1	128170-86300	BRACKET, CABLE	1	1	1	1				
2	1	128370-86300	BRACKET, CABLE			1					
3	1	128670-86300	BRACKET, CABLE						1	1	
4	1	41710-000410	CLAMP	1	1	1	1	1	1	1	
5	1	121574-86320	RETAINER	1	1	1	1				
6	1	128370-86280	CLEVIS 12SQ-48L			1		1	1		
7	1	22414-160100	COTTER PIN 1.6X10				1		1	1	
8	1	22113-060000	WASHER 6				1		1	1	
9	1	26557-050122	SCREW M 5X 12	2	2	2	2	2	2	2	
10	1	22217-050000	SPRING WASHER 5	2	2	2	2	2	2	2	
11	1	26116-060142	BOLT M 6X 14	2	2	2	2	2	2	2	
12	1	22217-060000	SPRING WASHER 6	2	2	2	2	2	2	2	
13	1	128670-86250	JOINT, CLUTCH LEVER						1	1	
14	1	26716-060002	NUT 6						1	1	
15	1	22217-060000	SPRING WASHER 6						1	1	
16	1	22487-060160	PIN 6X 16			1					

Fig.55. TOOL

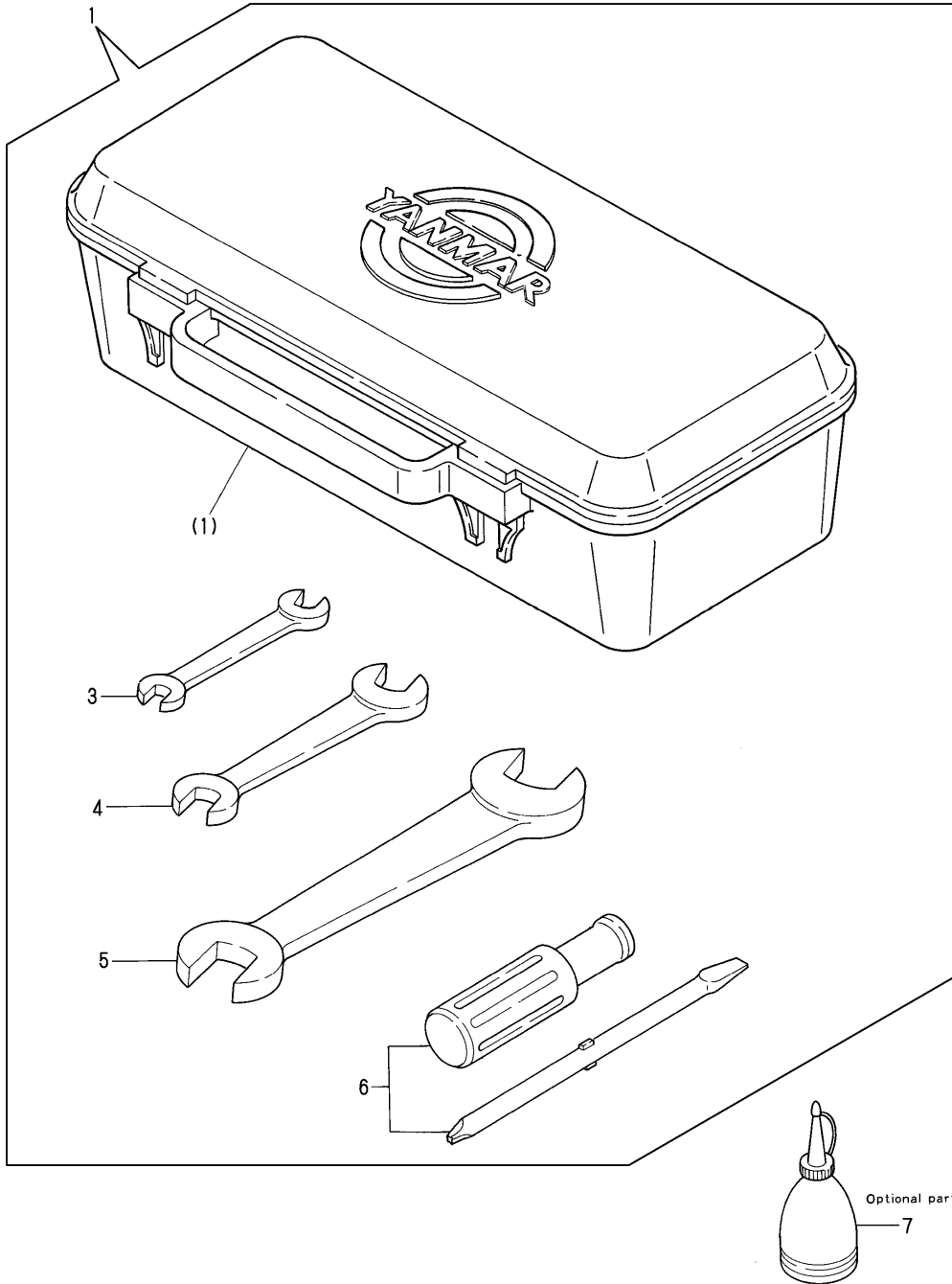

(A)=1GM
(B)=2GM(F)
(C)=3GM(F)

(D)=3GMD
(E)=3HM
(F)=3HMF

REF.	LEV.	PARTS NO.	DESCRIPTION	Q'TY						I	R
				(A)	(B)	(C)	(D)	(E)	(F)		
1	1	704507-92100	SEE 704800-92100	1	1	1	1	1	1		
3	2	28110-100130	WRENCH 10X13	1	1	1	1	1	1		
4	2	28110-170190	WRENCH 17X19	1	1	1	1	1	1		
5	2	28110-220240	WRENCH 22X24	1	1	1	1	1	1		
6	2	104200-92350	DRIVER, SCREW	1	1	1	1	1	1		
7	1	28210-000150	FEEDER, OIL	1	1	1	1	1	1		

Fig.56. FLEXIBLE MOUNTING(OPTIONAL)

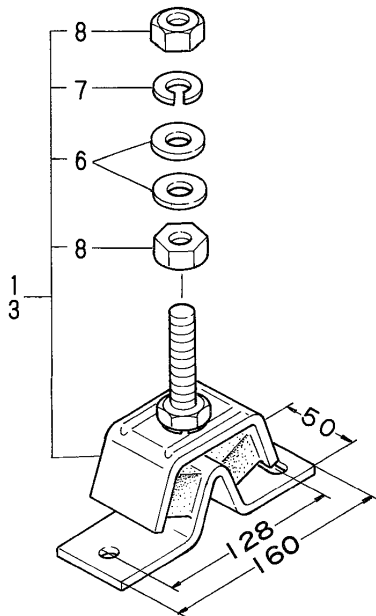
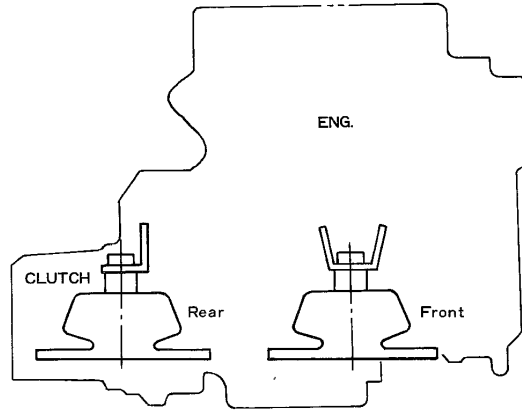

FOR MODEL 1GM

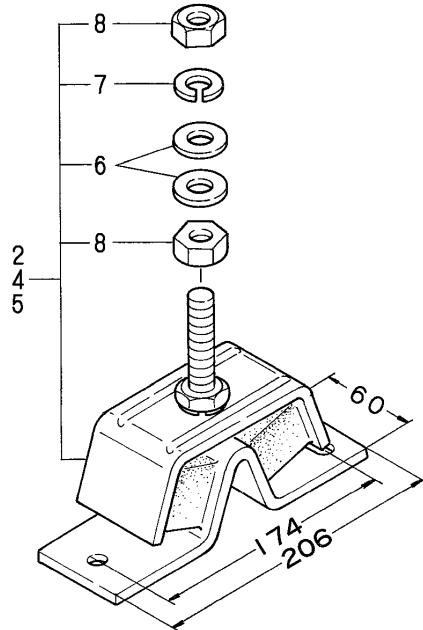

FOR MODEL 2GM•3GM•3GMD•3HM•3HMF
2GMF•3GMF

OCR10-G09002 56. FLEXIBLE MOUNTING(OPTIONAL)

(A)=1GM
(B)=2GM(F)
(C)=3GM(F)

(D)=3GMD
(E)=3HM
(F)=3HMF

REF.	LEV.	PARTS NO.	DESCRIPTION	Q'TY						I	R
				(A)	(B)	(C)	(D)	(E)	(F)		
1	1	128170-08350	MOUNTING, FLEXIBLE	2							
2	1	124772-08340	MOUNTING, FLEXIBLE		2	2	2	2	2		
3	1	128170-08340	MOUNTING, FLEXIBLE	2							
4	1	128270-08340	MOUNTING, FLEXIBLE		2	2	2				
5	1	124772-08340	MOUNTING, FLEXIBLE					2	2		
6	2	22137-140000	WASHER 14,POLISHED	8	8	8	8	8	8		
7	2	22217-140000	SPRING WASHER 14	4	4	4	4	4	4		
8	2	26736-140002	NUT M14	8	8	8	8	8	8		

Fig.57. L.O.WASTE,BILGE PUMP & KINGSTON COCK

(A)=1GM (D)=3GMD
 (B)=2GM(F) (E)=3HM
 (C)=3GM(F) (F)=3HMF

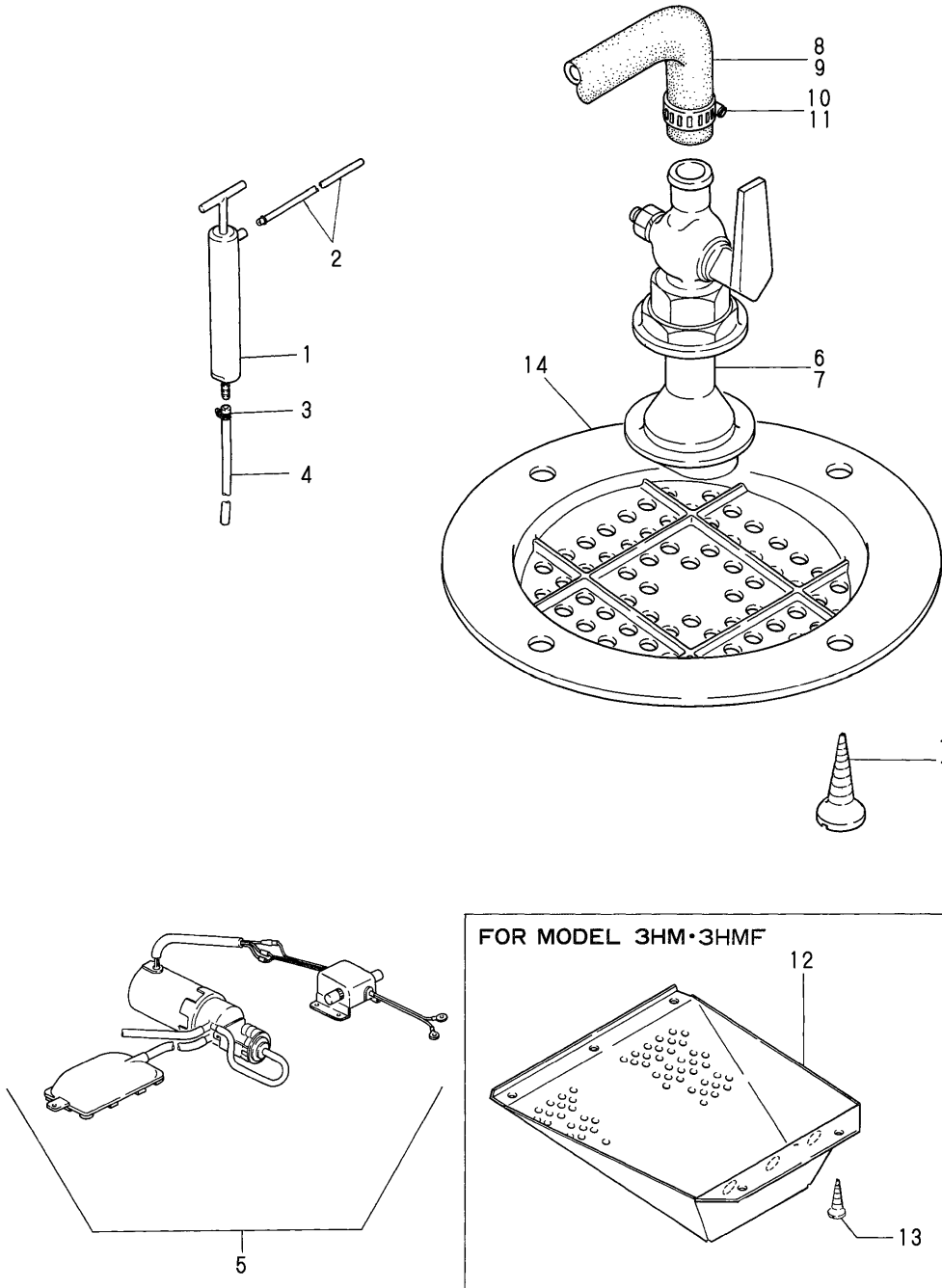

REF.	LEV.	PARTS NO.	DESCRIPTION	Q'TY						I	R	
				(A)	(B)	(C)	(D)	(E)	(F)			
1	1	104264-39700	PUMP ASSY, WASTE	1	1	1	1	1	1			
2	1	104264-39710	PIPE, DRAIN	1	1	1	1	1	1			
3	1	23010-012000	CLAMP 12	1	1	1	1	1	1			
4	1	23061-081000	PIPE 8X1000	1	1	1	1	1	1			
5	1	97778-200121	BILGE PUMP 12V	1	1	1	1	1	1			
6	1	43662-010030	COCK ASSY, SEA WATER	1	1	1	1					
7	1	43662-015020	COCK ASSY, SEA WATER							1	1	
8	1	104211-49080	PIPE, COOLING WATER	1	1	1	1					
9	1	124223-49050	PIPE, COOLING WATER							1	1	
10	1	23000-022000	CLAMP 22	3	3	3	3					
11	1	23000-025000	CLAMP 25							2	2	
12	1	43600-500011	COVER, KINGSTON COCK							1	1	
				(E=EXXX)				(F=EXXX)				
13	1	22714-580250	SCREW 5.8X25							5	5	
14	1	43666-020951	COVER, STRAINER	1	1	1	1	1	1			
15	1	22724-800380	SCREW 8X 38	4	4	4	4					
16	1	22724-800400	SCREW 8X 40							4	4	

Fig.58. FUEL OIL TANK & BATTERY SWITCH(OPTIONAL)

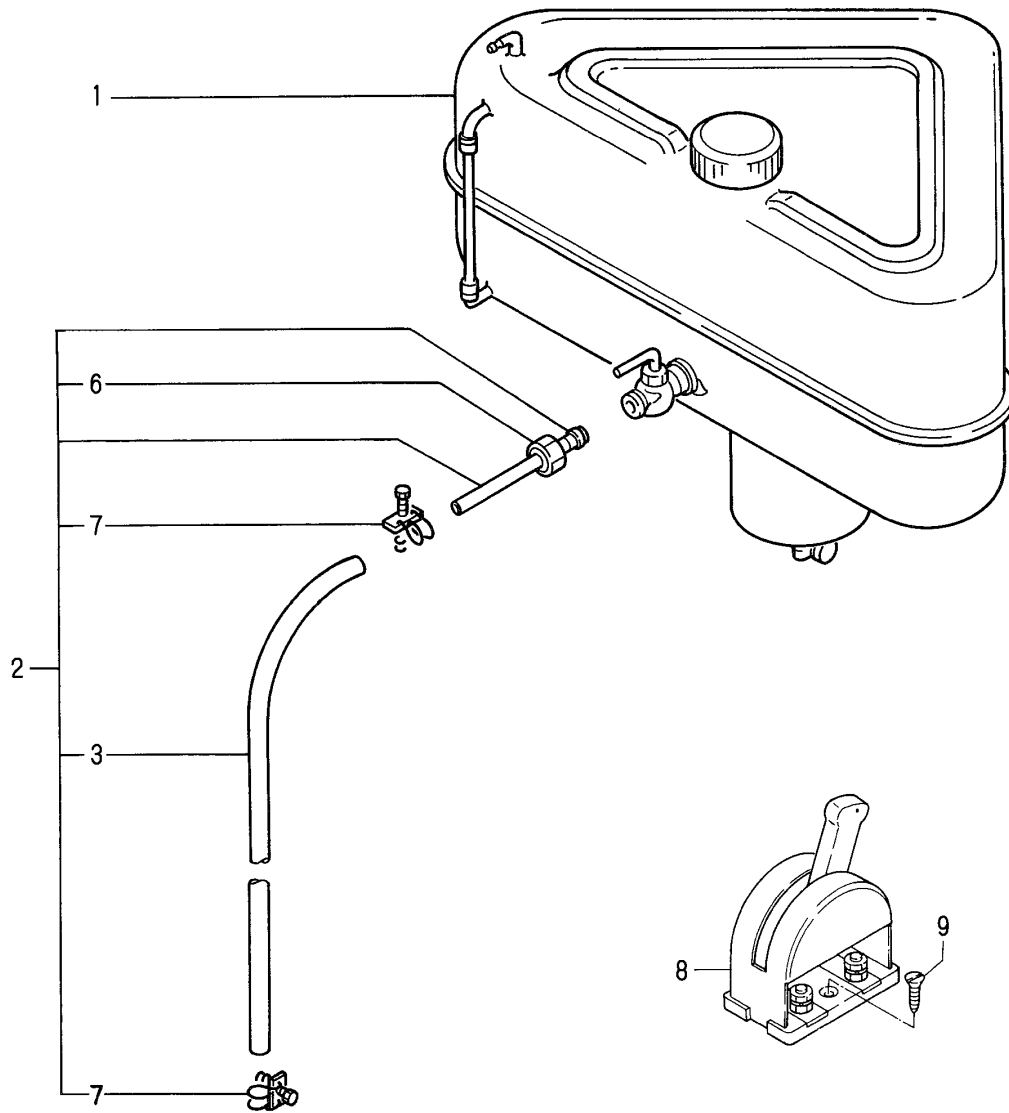

OCR10-G09002 58. FUEL OIL TANK & BATTERY SWITCH(OPTIONAL)

(A)=1GM (D)=3GMD
 (B)=2GM(F) (E)=3HM
 (C)=3GM(F) (F)=3HMF

REF.	LEV.	PARTS NO.	DESCRIPTION	Q'TY						I	R
				(A)	(B)	(C)	(D)	(E)	(F)		
1	1	83213-003012	TANK (30L), FUEL	1	1	1	1	1	1		
2	1	124070-59060	PIPE, FUEL OIL	1	1	1	1	1	1		
3	2	124070-59130	PIPE, FUEL OIL	1	1	1	1	1	1		
6	2	138603-59380	CAP NUT	1	1	1	1	1	1		
7	2	23010-014000	CLAMP 14	2	2	2	2	2	2		
8	1	123310-77640	SWITCH, BATTERY	1	1	1	1	1	1		
9	1	22724-800380	SCREW 8X 38	2	2	2	2	2	2		

Fig.59. COUPLING(TAPER & SLIT TYPE/OPTIONAL)

FOR MODEL 1GM•2GM
(TAPER TYPE)

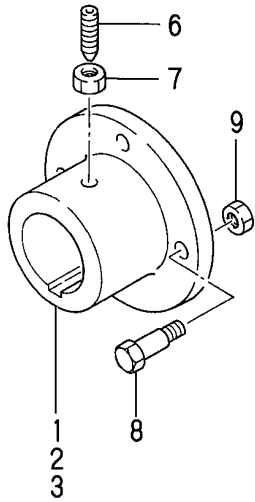

(SLIT TYPE)

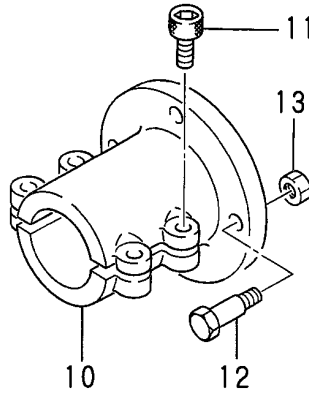

FOR MODEL 3GM•3GMD•3HM•3HMF

(TAPER TYPE)

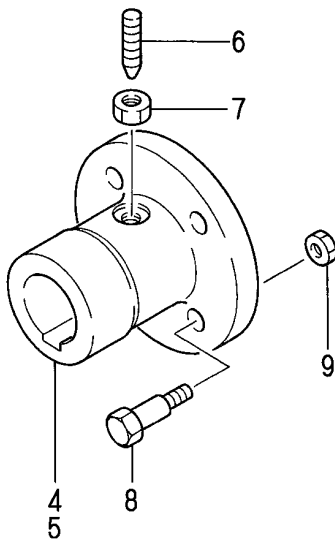

OCR10-G09002 59. COUPLING(TAPER & SLIT TYPE/OPTIONAL)

(A)=1GM (D)=3GMD
(B)=2GM(F) (E)=3HM
(C)=3GM(F) (F)=3HMF

REF.	LEV.	PARTS NO.	DESCRIPTION	Q'TY						I	R
				(A)	(B)	(C)	(D)	(E)	(F)		
1	1	48110-025062	COUPLING	1	1						
2	1	48110-025063	COUPLING 25, TAPER		1						
3	1	48110-522361	COUPLING 22, TAPER	1							
4	1	48110-032502	COUPLING			1		1	1		
5	1	48110-028063	COUPLING 28, TAPER			1	1				
6	1	48110-032411	SCREW	1	1	1	1	1	1	1	
7	1	26757-080002	LOCK NUT M 8 PLATED	1	1	1	1	1	1	1	
8	1	26116-100322	BOLT M10X 32 PLATED	4	4	4	4	4	4	4	
9	1	26716-100002	NUT 10	4	4	4	4	4	4	4	
10	1	104214-83980	COUPLING (20), SLIT	1	1	1	1	1	1	1	
11	1	26450-080282	BOLT M 8X 28	4	4	4	4	4	4	4	
12	1	26116-100322	BOLT M10X 32 PLATED	4	4	4	4	4	4	4	
13	1	26716-100002	NUT 10	4	4	4	4	4	4	4	

Fig.61. INSTRUMENT PANEL(M1 & M2-TYPE/-TYPE/OPTIONAL)

(A)=1GM (D)=3GMD
 (B)=2GM(F) (E)=3HM
 (C)=3GM(F) (F)=3HMF

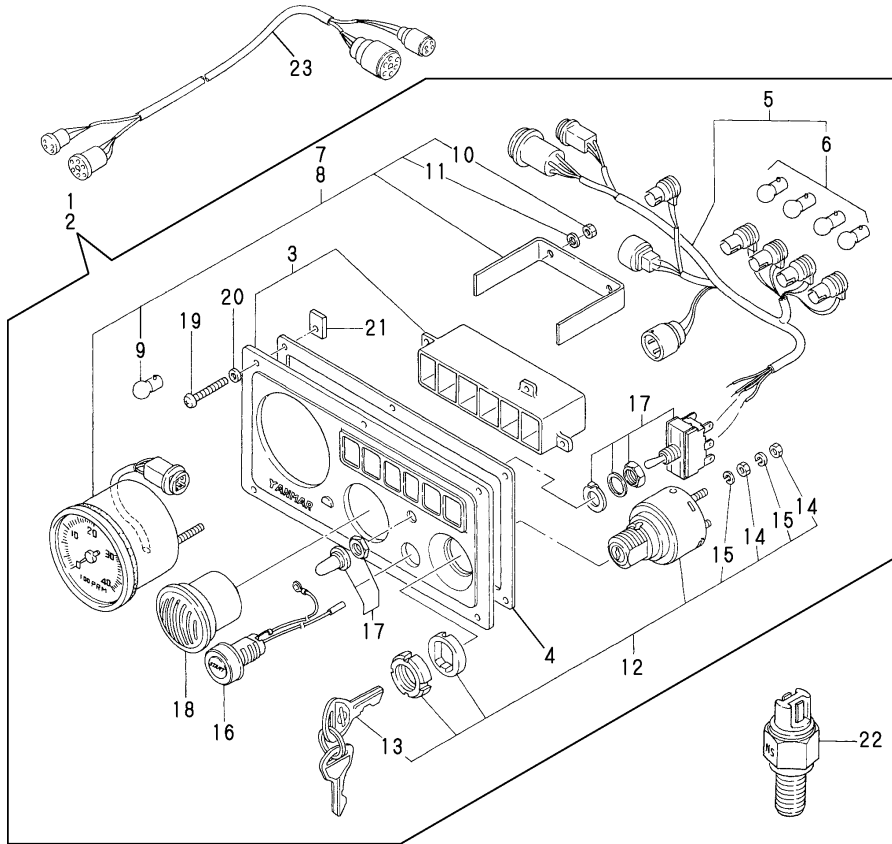

REF.	LEV.	PARTS NO.	DESCRIPTION	QTY						I	R
				(A)	(B)	(C)	(D)	(E)	(F)		
1	1	128170-91000	PANEL ASSY, INSTRUM	1	1	1	1				
1-1	1	128170-91001	PANEL ASSY, INSTRUM	1	1	1	1				N
		(A=EXXX) (B=EXXX) (C=EXXX) (D=EXXX)									
2	1	128670-91000	PANEL ASSY, INSTRUM					1	1		
2-1	1	128670-91001	PANEL ASSY, INSTRUM					1	1		N
		(E=EXXX) (F=EXXX)									
3	2	128170-91010	HOUSING, PANEL	1	1	1	1	1	1		
4	2	128170-91020	GASKET	1	1	1	1	1	1		
5	2	128170-91030	HARNES, WIRE	1	1	1	1	1	1		
5-1	2	128170-91031	HARNES, WIRE	1	1	1	1	1	1		N
		(A=EXXX) (B=EXXX) (C=EXXX) (D=EXXX) (E=EXXX) (F=EXXX)									
6	3	46150-001110	BULB(12V3W/G11.BA9S)	4	4	4	4	4	4		
7	2	128170-91100	TACHOMETER (P=97)	1	1	1	1				
8	2	128670-91100	TACHOMETER (P=114)							1	1
9	3	46150-001110	BULB(12V3W/G11.BA9S)	1	1	1	1	1	1		
10	3	26716-050002	NUT M 5	2	2	2	2	2	2		
11	3	22217-050000	SPRING WASHER 5	2	2	2	2	2	2		
12	2	124070-91250	SWITCH W/KEY	1	1	1	1	1	1		
13	3	124070-91290	KEY, SWITCH	1	1	1	1	1	1		
14	3	26716-050002	NUT M 5	4	4	4	4	4	4		
15	3	22217-050000	SPRING WASHER 5	4	4	4	4	4	4		
16	2	124070-91300	SWITCH	1	1	1	1	1	1		
17	2	128170-91310	SWITCH, LAMP	1	1	1	1	1	1		
18	2	104271-91351	BUZZER	1	1	1	1	1	1		
19	2	128170-91810	SCREW M5	6	6	6	6	6	6		
20	2	128170-91820	WASHER 5	6	6	6	6	6	6		
21	2	128170-91830	PLATE NUT M5	6	6	6	6	6	6		
22	1	128170-91160	SENSOR, TACHOMETER	1	1	1	1	1	1		
23	1	128170-77500	HARNES, WIRE	1	1	1	1	1	1		

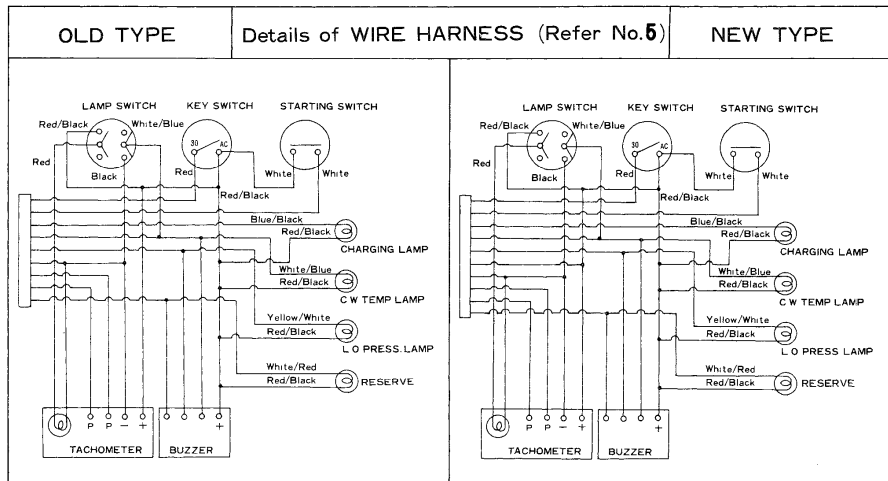
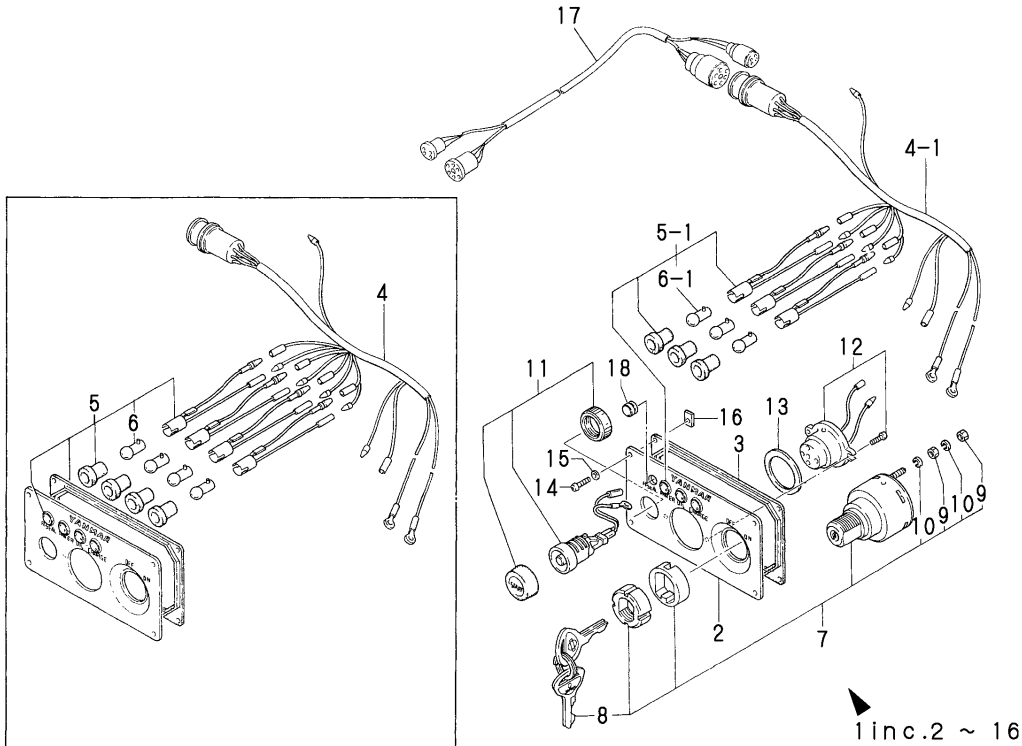
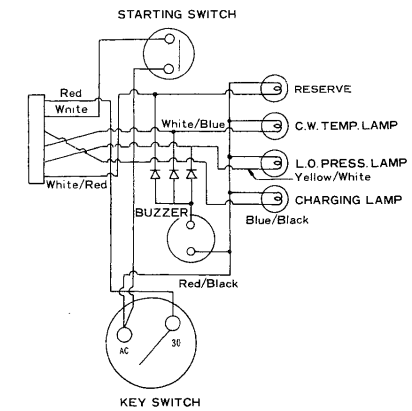

Fig.62. INSTRUMENT PANEL(S-TYPE/OPTIONAL)

(A)=1GM (D)=3GMD
 (B)=2GM(F) (E)=3HM
 (C)=3GM(F) (F)=3HMF



REF.	LEV.	PARTS NO.	DESCRIPTION	Q'TY						I	R
				(A)	(B)	(C)	(D)	(E)	(F)		
1	1	128270-91000	PANEL ASSY, INSTRUM	1	1	1	1	1	1		
1-1	1	128270-91001	PANEL ASSY, INSTRUM.	1	1	1	1	1	1		N
		(A=EXXX) (B=EXXX) (C=EXXX) (D=EXXX)									
2	2	128270-91010	HOUSING, PANEL	1	1	1	1	1	1		
3	2	128270-91020	PACKING	1	1	1	1	1	1		
4	2	128270-91030	HARNESS, WIRE	1	1	1	1	1	1		
4-1	2	128270-91031	HARNESS, WIRE	1	1	1	1	1	1		N
		(A=EXXX) (B=EXXX) (C=EXXX) (D=EXXX)									
5	2	128270-91040	LAMP, PILOT	4	4	4	4	4	4		
5-1	2	128270-91040	LAMP, PILOT	3	3	3	3	3	3		K
		(A=EXXX) (B=EXXX) (C=EXXX) (D=EXXX)									
6	3	46150-001110	BULB(12V3W/G11.BA9S)	4	4	4	4	4	4		
6-1	3	46150-001110	BULB(12V3W/G11.BA9S)	3	3	3	3	3	3		K
		(A=EXXX) (B=EXXX) (C=EXXX) (D=EXXX)									
7	2	124070-91250	SWITCH W/KEY	1	1	1	1	1	1		
8	3	124070-91290	KEY, SWITCH	1	1	1	1	1	1		
9	3	26716-050002	NUT M 5	4	4	4	4	4	4		
10	3	22217-050000	SPRING WASHER 5	4	4	4	4	4	4		
11	2	124070-91300	SWITCH	1	1	1	1	1	1		
12	2	128270-91350	BUZZER, ALARM	1	1	1	1	1	1		
13	2	128270-91360	PACKING, BUZZER	1	1	1	1	1	1		
14	2	128170-91810	SCREW M5	4	4	4	4	4	4		
15	2	128170-91820	WASHER 5	4	4	4	4	4	4		
16	2	128170-91830	PLATE NUT M5	4	4	4	4	4	4		
17	1	128170-77500	HARNESS, WIRE	1	1	1	1	1	1		
18	1	128270-91230	COVER	1	1	1	1	1	1		W
		(A=EXXX) (B=EXXX) (C=EXXX) (D=EXXX)									



OLD TYPE

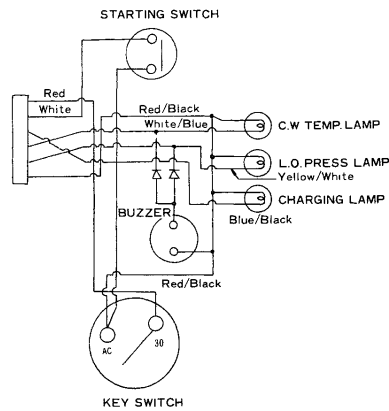

KEY SWITCH

Fig.63. SPECIAL TOOL(OPTIONAL)

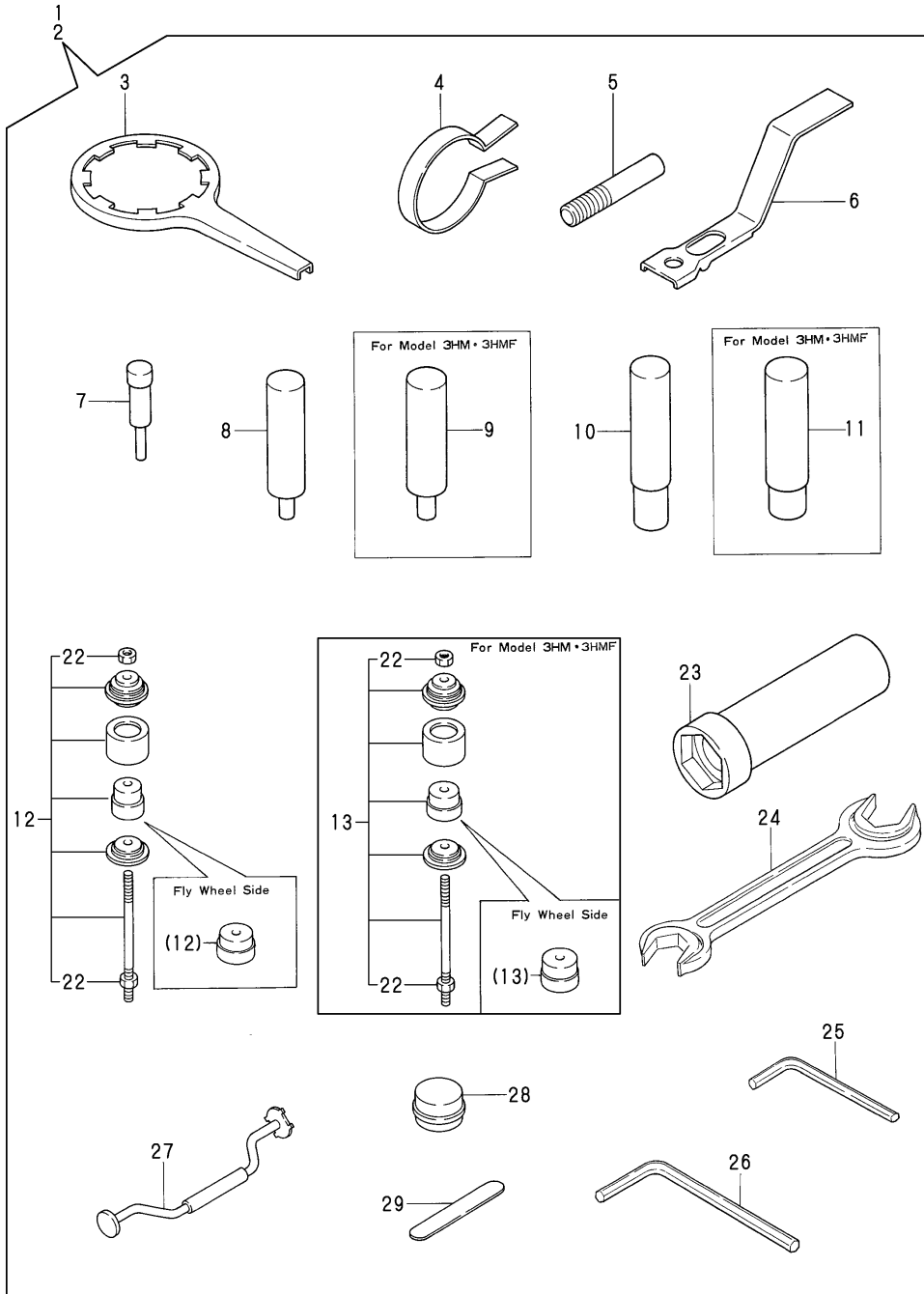

(A)=1GM (D)=3GMD
 (B)=2GM(F) (E)=3HM
 (C)=3GM(F) (F)=3HMF

REF.	LEV.	PARTS NO.	DESCRIPTION	Q'TY						I	R
				(A)	(B)	(C)	(D)	(E)	(F)		
1	1	728270-92400	TOOL, ASSY, SPECIAL	1	1	1	1				
2	1	728670-92400	TOOL, ASSY, SPECIAL						1	1	
3	2	124550-35350	WRENCH, FILTER	1	1	1	1	1	1	1	
4	2	101200-92140	TOOL, PISTON&RING	1	1	1	1	1	1	1	
5	2	101104-92180	PULLER, NOZZLE	1	1	1	1	1	1	1	
6	2	124085-92210	REMOVER, VALVE	1	1	1	1	1	1	1	
7	2	124085-92250	REMOVER, VALVE GUIDE	1	1	1	1	1	1	1	
8	2	124085-92260	REMOVER, PISTON PIN	1	1	1	1				
9	2	128670-92260	TOOL, PISTONPIN							1	1
10	2	124085-92270	REMOVER, PIN BUSH	1	1	1	1				
11	2	128670-92270	REMOVER, PIN BUSH							1	1
12	2	124085-92400	REPLACER, MAIN BERG.	1	1	1	1				
13	2	128670-92400	REPLACER, MAIN BERG.							1	1
22	3	26716-160002	NUT M16	2	2	2	2	2	2	2	
23	2	124085-92700	WRENCH	1	1	1	1	1	1	1	
24	2	28110-270300	WRENCH 27X30	1	1	1	1	1	1	1	
25	2	28150-040000	BAR WRENCH	1	1	1	1	1	1	1	
26	2	28150-050000	BAR WRENCH	1	1	1	1	1	1	1	
27	2	28210-000031	RAPPING TOOL	1	1	1	1	1	1	1	
28	2	28210-000070	LAPPING POWDER	1	1	1	1	1	1	1	
29	2	28312-150750	THICKNESS GAUGE	1	1	1	1	1	1	1	

Fig.64. REPAIR KIT(OPTIONAL)

OCR10-G09002 64. REPAIR KIT(OPTIONAL)

(A)=1GM
(B)=2GM(F)
(C)=3GM(F)
(D)=3GMD
(E)=3HM
(F)=3HMF

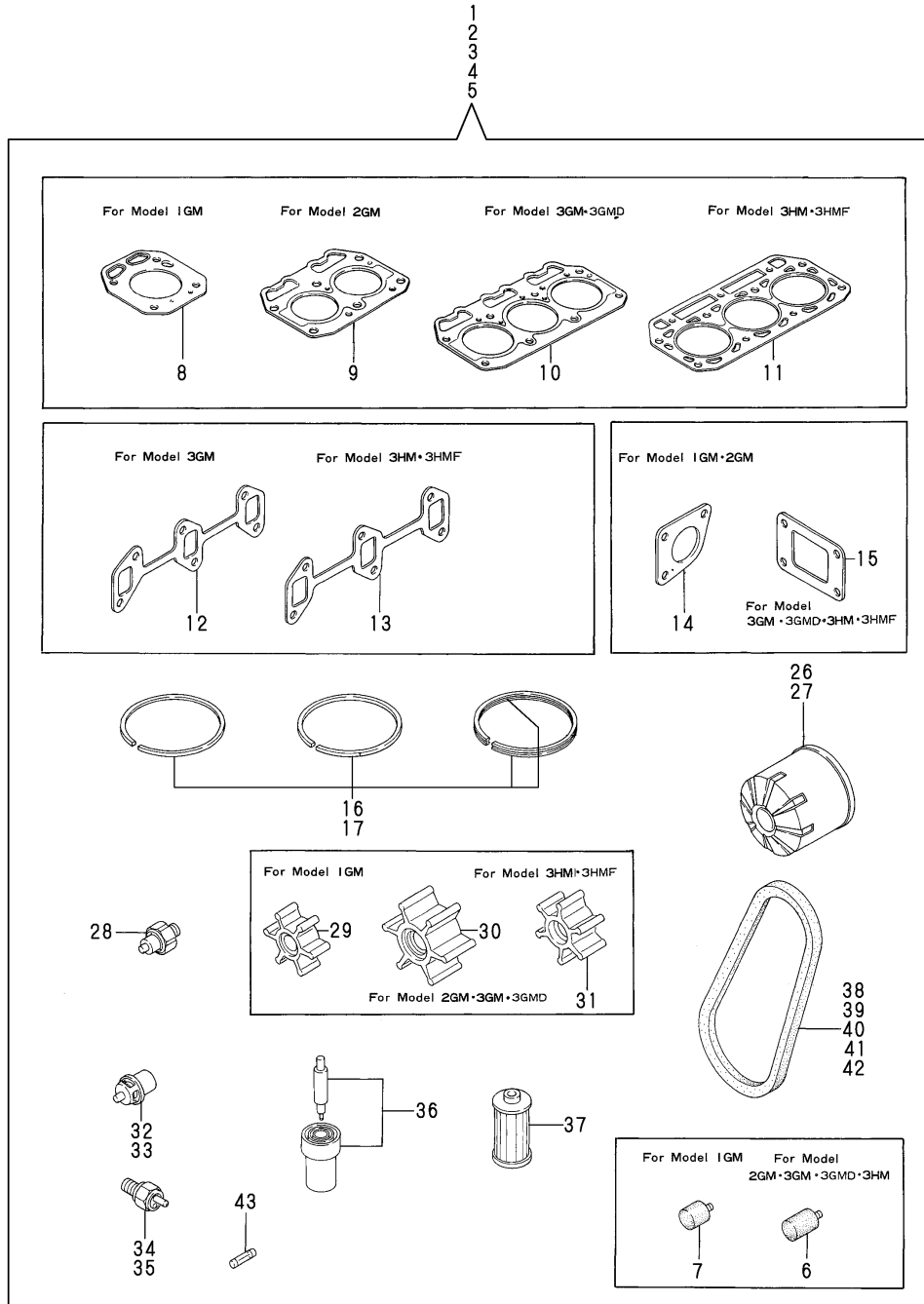

REF.	LEV.	PARTS NO.	DESCRIPTION	Q'TY						I	R
				(A)	(B)	(C)	(D)	(E)	(F)		
1	1	728170-92500	REPAIR SET	1							
2	1	728270-92500	REPAIR SET		1						
3	1	728370-92500	REPAIR SET			1	1				
4	1	728670-92500	REPAIR SET						1		
5	1	728690-92500	REPAIR SET							1	
6	2	27210-200300	ZINC, ANTI-CORROSIVE		2	3	3	3			
7	2	27210-200200	ZINC, ANTI-CORROSIVE	1							
8	2	128170-01331	GASKET, CYL. HEAD	1							
9	2	128270-01331	GASKET, CYL. HEAD		1						
10	2	128370-01331	GASKET, CYL. HEAD			1	1				
11	2	121575-01333	GASKET, CYL. HEAD						1	1	
12	2	121450-13250	GASKET, EXH.MANIFOLD			1	1				
13	2	121550-13520	GASKET, EXH.MANIFOLD						1	1	
14	2	128170-13200	GASKET	1	1						
15	2	128370-13200	GASKET			1	1	1	1	1	
16	2	721000-22500	RING SET	1	2	3	3				
17	2	721575-22500	RING SET						3	3	
26	2	124450-35100	FILTER, LUB. OIL	1	1	1	1				
27	2	124550-35110	ELEMENT, LUB. OIL						1	1	
28	2	124060-39451	SENDER, OIL PRESSURE	1	1	1	1	1	1	1	
29	2	128170-42070	IMPELLER, C. WATER	1							
30	2	104211-42070	IMPELLER, C. WATER		1	1	1				
31	2	124223-42091	IMPELLER, C. WATER						1	1	
32	2	105582-49200	THERMOSTAT	1	1	1	1	1	2		
33	2	121750-49800	THERMOSTAT								1
34	2	128275-91340	SWITCH, THERMO(65 C	1	1	1	1	1	1		
35	2	127610-91360	SWITCH, THERMO								1
36	2	124770-53000	NOZZLE ASSY,F.INJECT	1	2	3	3	3	3	3	
37	2	104500-55710	ELEMENT, FUEL	1	1	1	1	1	1	1	
38	2	104511-78780	V-BELT		1	1	1	1	1	1	
39	2	128170-77350	V-BELT (HM-29)	1							
40	2	25132-003000	V-BELT		1	1	1				
41	2	128670-77350	V-BELT (A-31)						1		
42	2	128695-44780	V-BELT								1
43	2	46150-003680	FUSE 30A	1	1	1	1	1	1	1	

Fig.65. GASKET KIT(OPTIONAL)

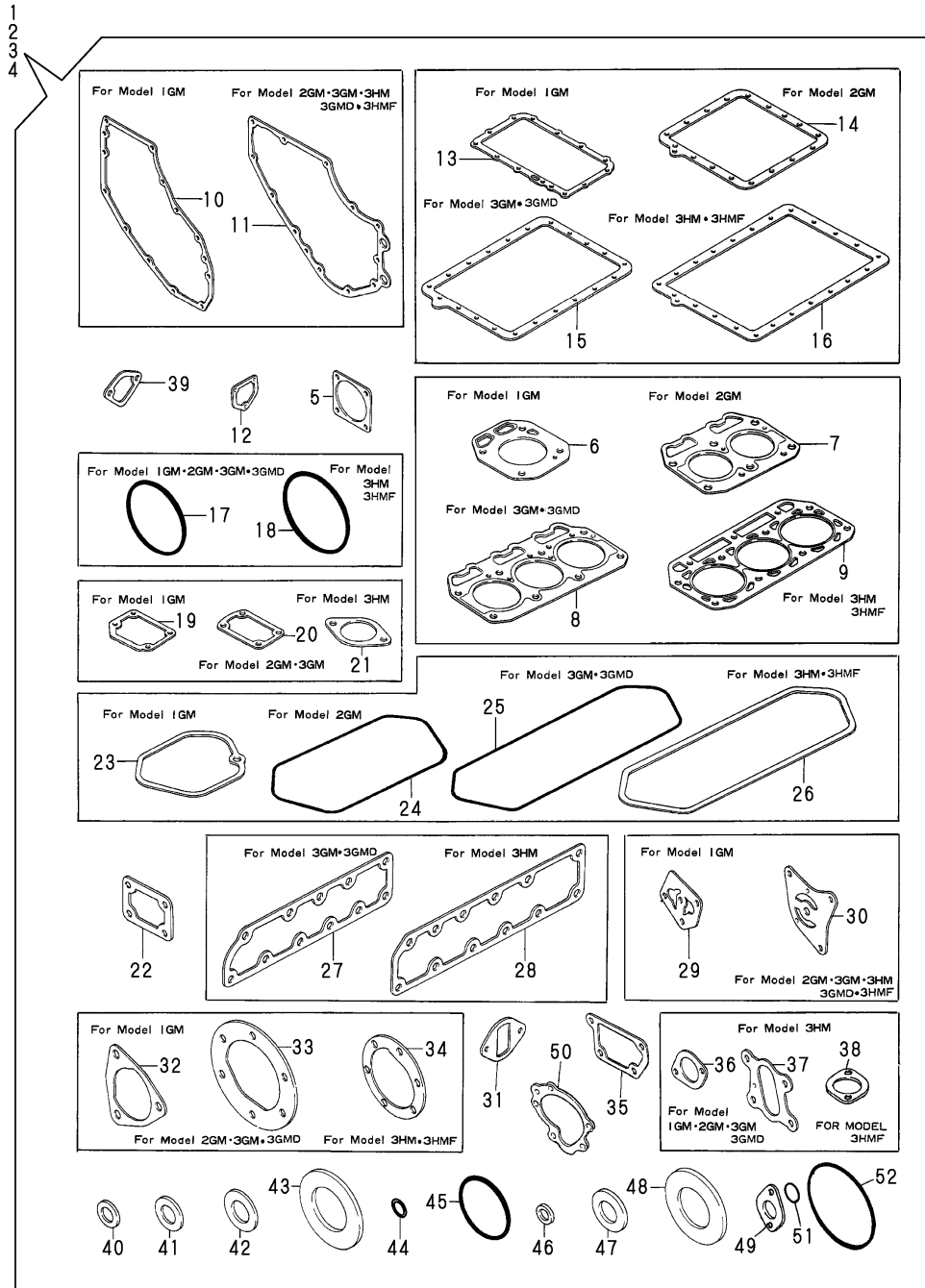

(A)=1GM
(B)=2GM(F)
(C)=3GM(F)
(D)=3GMD
(E)=3HM
(F)=3HMF

REF.	LEV.	PARTS NO.	DESCRIPTION	Q'TY						I	R
				(A)	(B)	(C)	(D)	(E)	(F)		
1	1	728170-92600	GASKET SET	1							
2	1	728270-92600	GASKET SET		1						
3	1	728370-92600	GASKET SET			1	1				
4	1	728670-92600	GASKET SET						1	1	
5	2	124240-01882	GASKET, HYD.OIL PUMP	1	1	1	1	1	1	1	
6	2	128170-01331	GASKET, CYL. HEAD	1							
7	2	128270-01331	GASKET, CYL. HEAD		1						
8	2	128370-01331	GASKET, CYL. HEAD			1	1				
9	2	121575-01333	GASKET, CYL. HEAD						1	1	
10	2	128170-01510	GASKET, GEAR CASE	1							
11	2	121575-01510	GASKET, GEAR HOUSING		1	1	1	1	1	1	
12	2	121575-01860	GASKET, COVER		1	1	1	1	1	1	
13	2	128170-01750	GASKET, OIL SUMP	1							
14	2	124000-01750	GASKET, OIL SUMP		1						
15	2	121450-01751	GASKET, OIL SUMP			1	1				
16	2	121575-01750	GASKET, OIL SUMP						1	1	
17	2	105225-02020	O-RING	1	1	1	1				
18	2	24341-001350	O-RING 1A S-135.0						1	1	
19	2	128170-03070	GASKET	1							
20	2	121000-03070	GASKET		1	1	1				
21	2	121450-03071	GASKET						1	1	
22	2	121450-11680	GASKET,COVER		1	1	1	1	1	1	
23	2	128170-11310	GASKET, BONNET	1							
24	2	128270-11310	GASKET, BONNET		1						
25	2	121450-11310	GASKET, BONNET			1	1				
26	2	128670-11310	GASKET, BONNET						1	1	
26-1	2	121550-11310	GASKET, BONNET						1	1	S
						(E=EXXX)		(F=EXXX)			
27	2	128370-13180	GASKET			1	1				
28	2	128670-13180	GASKET						1	1	
29	2	128170-32030	GASKET	1							
30	2	121450-32021	GASKET, L.O.PUMP		1	1	1	1	1	1	
31	2	124160-34844	GASKET			1	1				
32	2	128170-42090	GASKET	1							
33	2	104211-42090	GASKET		1	1	1				
34	2	124223-42110	GASKET		1	1	1	1	1	1	
35	2	121450-44410	GASKET, BRACKET		1	1	1	1	1	1	
36	2	104211-49160	PACKING	1	1	1	1				
37	2	121575-49160	PACKING						1		
38	2	124736-49540	GASKET, THERMO.								1
39	2	121520-01850	GASKET, F.FEED PUMP	1	1	1	1	1	1	1	
40	2	23414-080000	GASKET 8, ROUND	20	20	20	20	20	20	20	
41	2	23414-100000	GASKET 10, ROUND	5	5	5	5	5	5	5	
42	2	23414-120000	GASKET 12, ROUND	20	20	20	20	20	20	20	
43	2	23414-250000	GASKET 25,ROUND	5	5	5	5	5	5	5	
44	2	24311-000100	O-RING 1A P-10.0		2	2	2	2	2	2	
45	2	24321-000350	O-RING 1A G-35.0	1	1	1	1	1	1	1	
46	2	43400-500390	SEAL WASHER 6S	2	2	2	2	2	2	2	
47	2	43400-500450	SEAL WASHER 12S	2	2	2	2	2	2	2	
48	2	43400-500570	SEAL WASHER 24S	1							
49	2	128695-01840	GASKET						1	1	W

Fig.65. GASKET KIT(OPTIONAL)

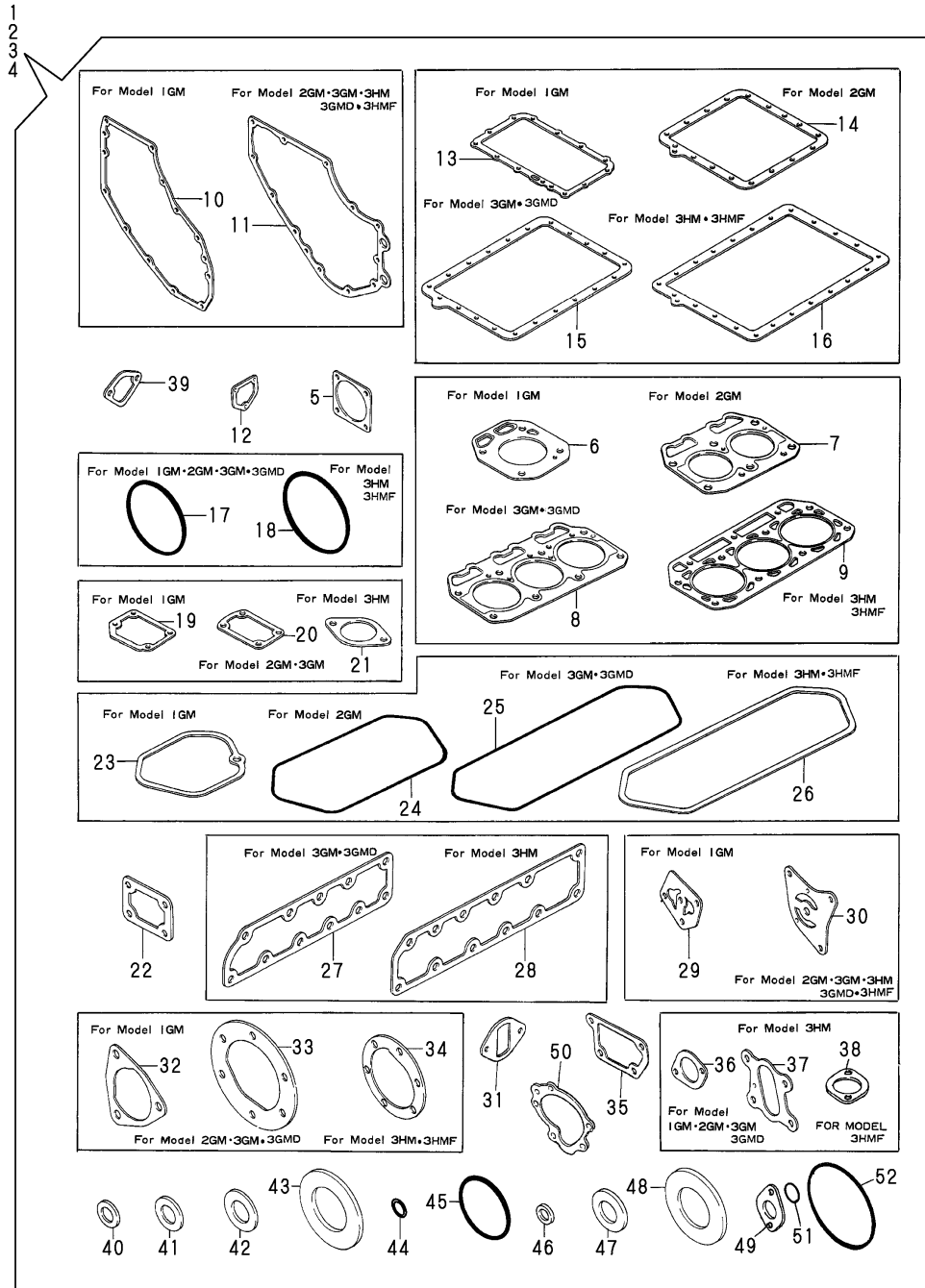

OCR10-G09002 65. GASKET KIT(OPTIONAL)

(A)=1GM (D)=3GMD
 (B)=2GM(F) (E)=3HM
 (C)=3GM(F) (F)=3HMF

REF.	LEV.	PARTS NO.	DESCRIPTION	Q'TY						I	R	
				(A)	(B)	(C)	(D)	(E)	(F)			
50	2	121000-42050	GASKET									
			(B=EXXX) (C=EXXX) (D=EXXX)	(E=EXXX)	1	1	1	1	1	1	1	W
51	2	24311-000160	O-RING 1A P-16.0									
			(B=EXXX) (C=EXXX) (D=EXXX)	(E=EXXX)	1	1	1	1	1	1	1	W
52	2	24311-000700	O-RING 1A P-70.0									
					2	2	2	2	2	2	2	

Fig.66. CLUTCH HOUSING

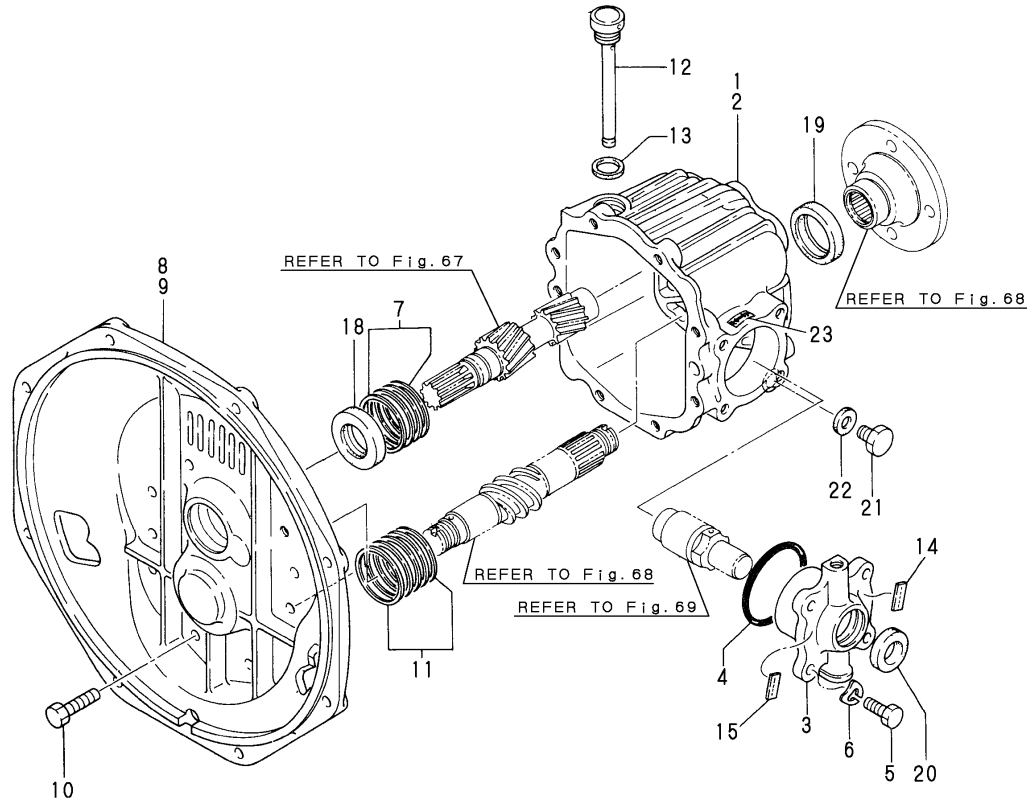

OCR10-G09002 66. CLUTCH HOUSING

(A)=1GM
(B)=2GM(F)
(C)=3GMF
(D)=3GMD
(E)=3HM
(F)=3HMF

REF.	LEV.	PARTS NO.	DESCRIPTION	Q'TY						I	R
				(A)	(B)	(C)	(D)	(E)	(F)		
1	1	177088-02011	HOUSING, CLUTCH	1	1						
2	1	177070-02011	HOUSING, CLUTCH				1	1			
3	1	177088-02091	COVER, SIDE	1	1	1	1				
4	1	24341-000600	O-RING 1A S-60.0	1	1	1	1				
5	1	26116-080202	BOLT M 8X 20 PLATED	4	4	4	4				
6	1	22287-080000	LOCKING WASHER	4	4	4	4				
7	1	177088-02350	SHIM SET	1	1	1	1				
8	1	177088-02032	FLANGE, CLUTCH	1	1						
9	1	177070-02031	FLANGE, CLUTCH			1	1				
10	1	26116-080252	BOLT M 8X 25 PLATED	8	8	8	8				
11	1	177090-02250	SHIM SET	1	1	1	1				
12	1	177088-02450	DIPSTICK	1	1	1	1				
13	1	23414-160021	GASKET 16	1	1	1	1				
14	1	177090-02620	LABEL	1	1						
15	1	170090-02630	LABEL	1	1						
18	1	177088-02950	SEAL SC25 40 8, OIL	1	1	1	1				
19	1	177088-02961	SEAL MHA34 44 8,OIL	1	1	1	1				
20	1	177088-02970	SEAL, OIL	1	1	1	1				
21	1	23883-100002	PLUG 10	1	1	1	1				
22	1	23414-100000	GASKET 10, ROUND	1	1	1	1				
23	1	177088-02430	LABEL			1	1				

Fig.67. INPUT SHAFT & IDLE GEAR SHAFT

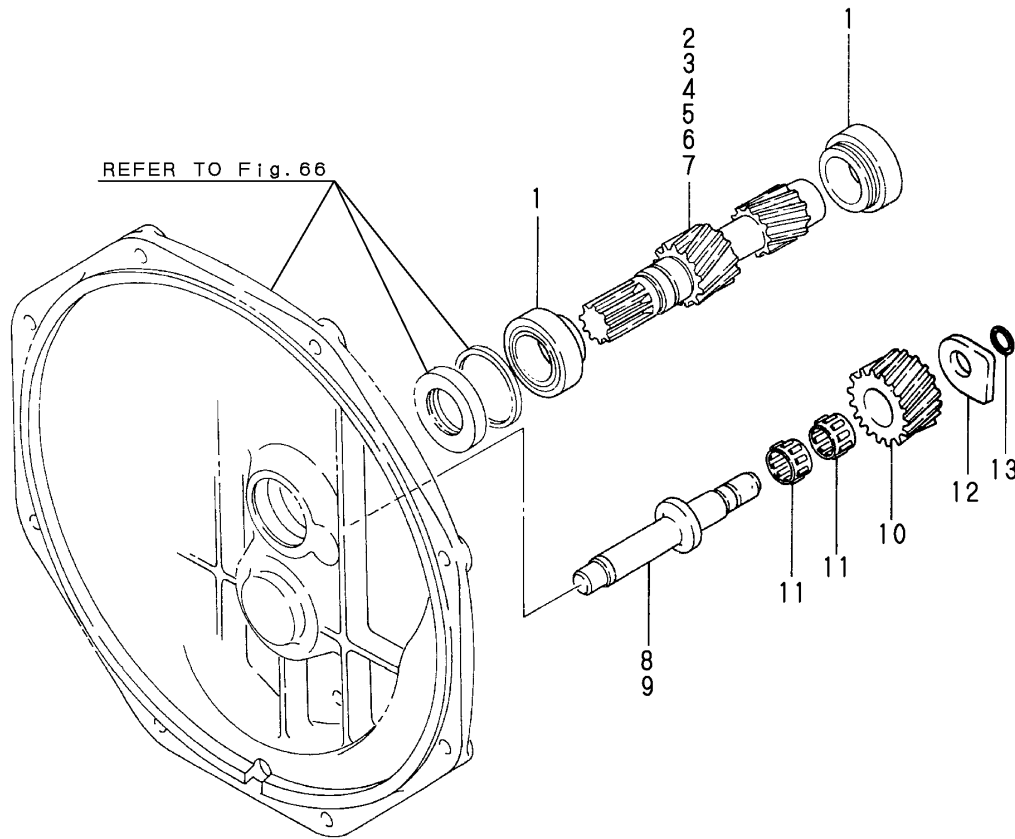

OCR10-G09002 67. INPUT SHAFT & IDLE GEAR SHAFT

(A)=1GM
(B)=2GM(F)
(C)=3GMF

(D)=3GMD
(E)=3HM
(F)=3HMF

REF.	LEV.	PARTS NO.	DESCRIPTION	Q'TY						I	R
				(A)	(B)	(C)	(D)	(E)	(F)		
1	1	177088-03400	ROLLER BERING	2	2	2	2				
2	1	177088-03030	SHAFT, INPUT	1	1						
3	1	177088-03011	SHAFT, INPUT	1	1						
4	1	177088-03020	SHAFT, INPUT	1	1						
5	1	177070-03030	SHAFT, INPUT			1	1				
6	1	177070-03010	SHAFT, INPUT			1	1				
7	1	177070-03020	SHAFT, INPUT			1	1				
8	1	177088-03301	SHAFT, REVERSE IDLE	1	1						
9	1	177070-03301	SHAFT, REVERSE IDLE			1	1				
10	1	177088-03311	GEAR (Z=26), IDLE	1	1	1	1				
11	1	177088-03331	NEEDLE BERG.#K162213	2	2	2	2				
12	1	177088-03341	WASHER, THRUST	1	1	1	1				
13	1	24341-000120	O-RING 1A S-12.0	1	1	1	1				

Fig.68. OUTPUT SHAFT

(A)=1GM
(B)=2GM(F)
(C)=3GMF
(D)=3GMD
(E)=3HM
(F)=3HMF

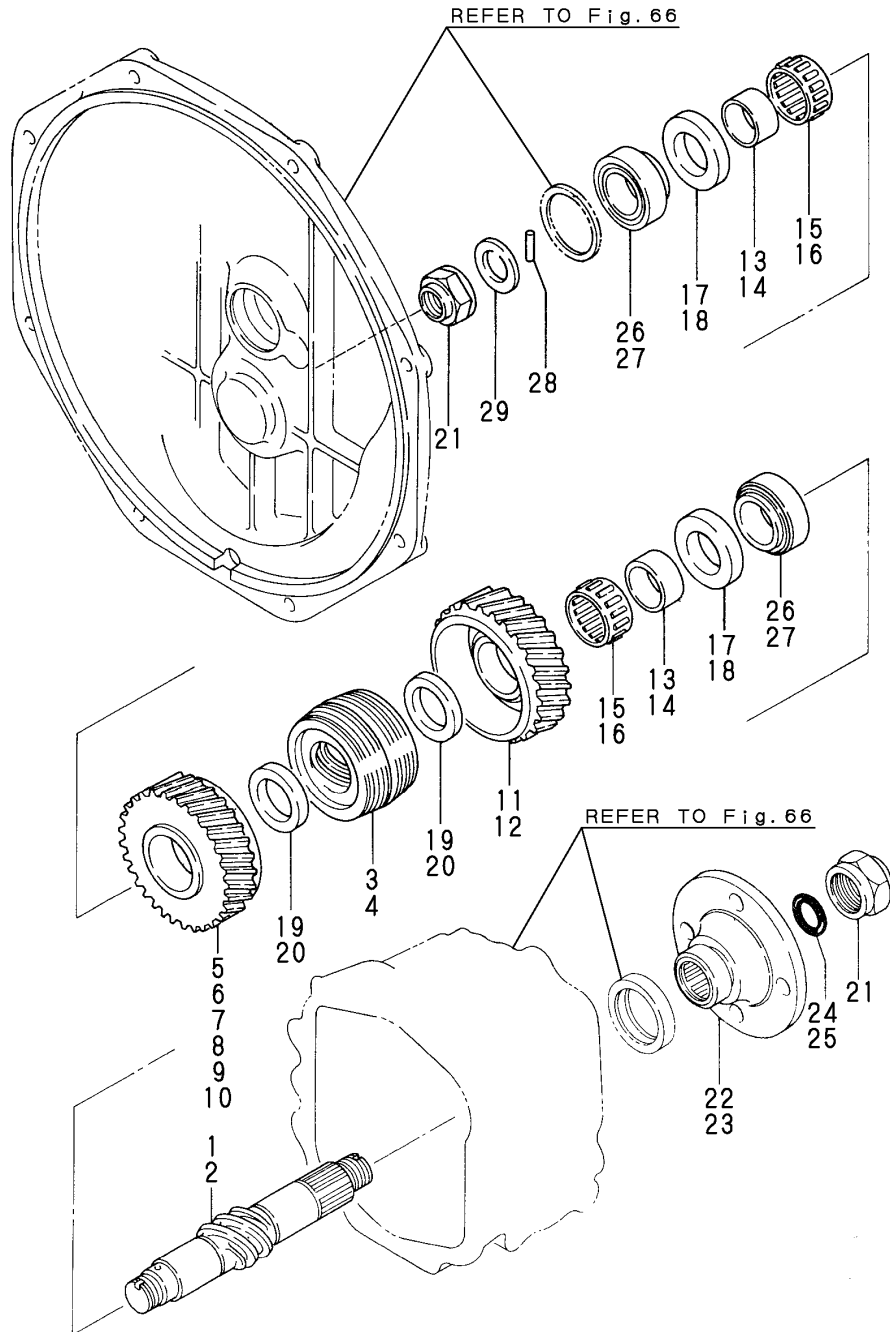

REF.	LEV.	PARTS NO.	DESCRIPTION	QTY						I	R
				(A)	(B)	(C)	(D)	(E)	(F)		
1	1	177088-03091	SHAFT, OUTPUT	1	1						
2	1	177070-03040	SHAFT, OUTPUT				1	1			
3	1	177088-03071	CONE, DRIVE	1	1						
4	1	177070-03070	CONE, DRIVE				1	1			
5	1	177088-03130	GEAR (Z=53)	1	1						
6	1	177088-03110	GEAR (Z=55)	1	1						
7	1	177088-03120	GEAR (Z=58)	1	1						
8	1	177070-03130	GEAR (Z=59), FORWARD				1	1			
9	1	177070-03111	GEAR (Z=60), REV.				1	1			
10	1	177070-03121	GEAR (Z=64), FORWARD				1	1			
11	1	177088-03110	GEAR (Z=55)	1	1						
12	1	177070-03111	GEAR (Z=60), REV.				1	1			
13	1	177088-03192	RACE, INNER	2	2						
14	1	177070-03190	RACE, BEARING INNER			2	2				
15	1	177088-03201	NEEDLE BERG.#K303517	2	2						
16	1	177070-03200	NEEDLE BEARING			2	2				
17	1	177088-03232	COLLAR (A), THRUST	2	2						
18	1	177070-03230	COLLAR (A), THRUST			2	2				
19	1	177088-03252	COLLAR (B), THRUST	2	2						
20	1	177070-03250	COLLAR (B), THRUST			2	2				
21	1	177088-03272	NUT	2	2	2	2				
22	1	177088-03552	COUPLING, OUTPUT	1	1						
23	1	177070-03550	COUPLING, OUTPUT			1	1				
24	1	24311-000180	O-RING 1A P-18.0	1	1						
25	1	24311-000210	O-RING 1A P-21.0			1	1				
26	1	177088-03520	R.BEARING07087/07204	2	2						
27	1	24141-302050	ROLLER BEARING			2	2				
28	1	177088-03290	PIN 4D-22L	1	1	1	1				
29	1	177088-03280	COLLAR 32D-45T	1	1	1	1				

Fig.69. CONTROL DEVICE

(A)=1GM
(B)=2GM(F)
(C)=3GMF

(D)=3GMD
(E)=3HM
(F)=3HMF

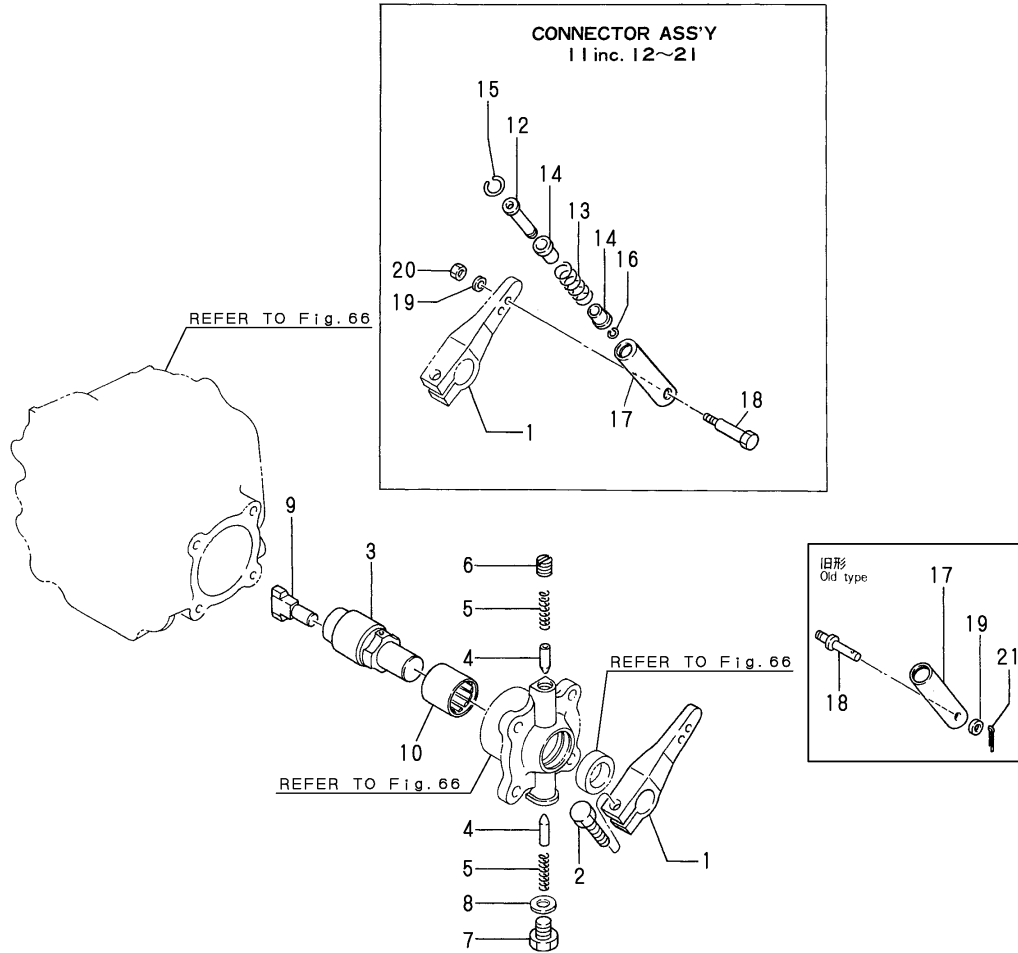

REF.	LEV.	PARTS NO.	DESCRIPTION	QTY						I	R
				(A)	(B)	(C)	(D)	(E)	(F)		
1	1	177095-06040	LEVER	1	1	1	1				
2	1	26116-080252	BOLT M 8X 25 PLATED	1	1	1	1				
3	1	177088-06010	SHAFT	1	1	1	1				
4	1	177095-03190	PIN	2	2	2	2				
5	1	177088-06020	SPRING	2	2	2	2				
6	1	26911-100102	SCREW M10X10	1	1	1	1				
7	1	23883-100002	PLUG 10	1	1	1	1				
8	1	23414-100000	GASKET 10, ROUND	1	1	1	1				
9	1	177088-06050	SHIFTER	1	1	1	1				
10	1	177088-06070	NEEDLE BERG. #HK3026	1	1	1	1				
11	1	177088-06090	CONNECTOR ASSY	1	1	1	1				
12	2	177088-06120	CONNECTOR	1	1	1	1				
13	2	177088-06170	SPRING, SHIFT	1	1	1	1				
14	2	177088-06140	RETAINER, SPRING	2	2	2	2				
15	2	177088-06150	CIRCLIP	1	1	1	1				
16	2	177088-06160	CIRCLIP	1	1	1	1				
17	2	177088-06110	HOLDER	1	1	1	1				
18	2	177088-06100	CONNECTOR, HOLDER	1	1	1	1				
19	2	22117-060000	WASHER 6	2	2	2	2				Z
		(A=EXXX) (B=EXXX) (C=EXXX) (D=EXXX)									
20	2	26756-060002	LOCK NUT 6	1	1	1	1				
21	2	22417-250150	PIN 2.5* 15	1	1						Z
		(A=EXXX) (B=EXXX)									

Fig.70. CLUTCH HOUSING

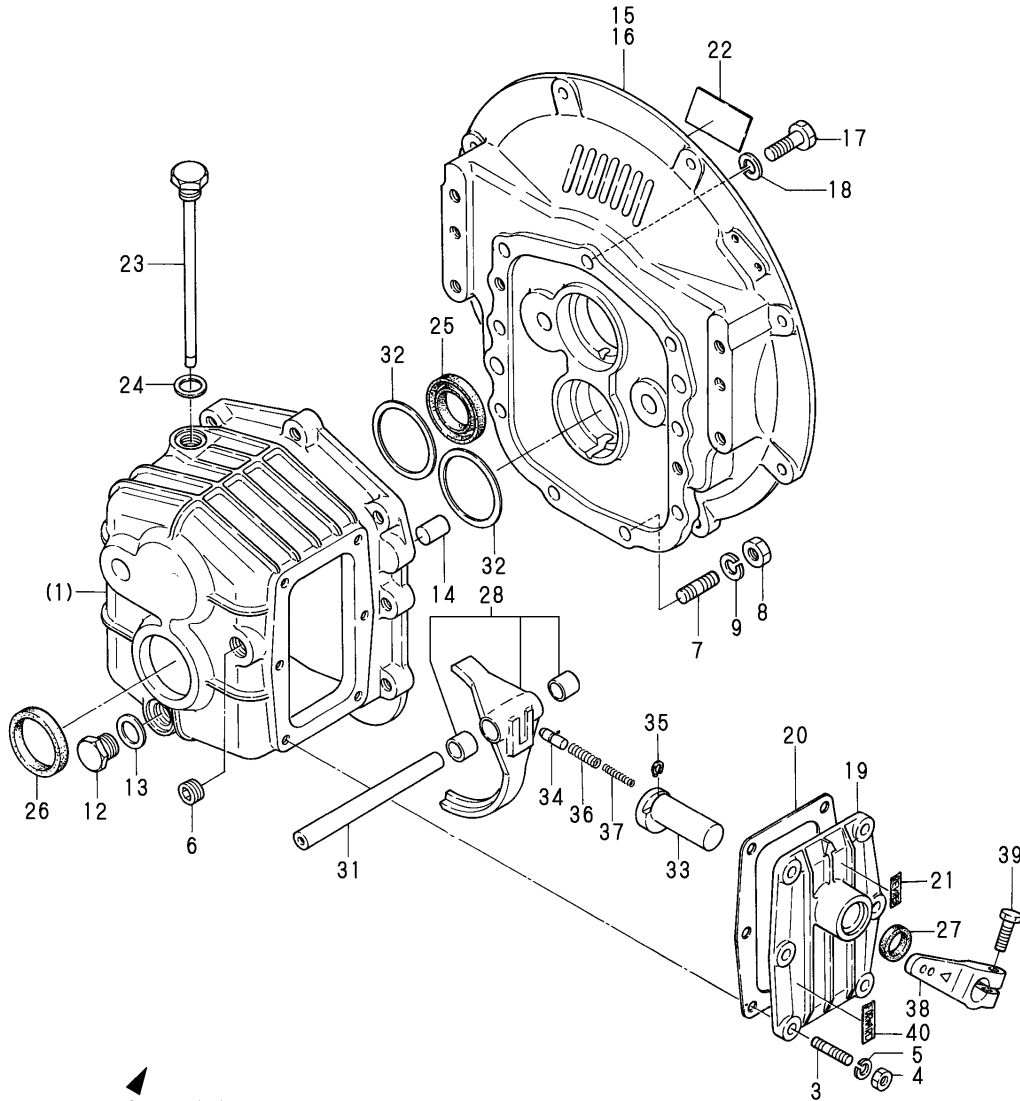

▲
1inc.(1) ~ 13

(A)=1GM
(B)=2GM(F)
(C)=3GM
(D)=3GMD
(E)=3HM
(F)=3HMF

REF.	LEV.	PARTS NO.	DESCRIPTION	Q'TY						I	R
				(A)	(B)	(C)	(D)	(E)	(F)		
1	1	777099-02550	HOUSING ASSY, CLUTCH			1		1		1	
3	2	26286-080222	STUD M 8X 22 PLATED			6		6		6	
4	2	26716-080002	NUT M 8			6		6		6	
5	2	22287-080000	LOCKING WASHER			6		6		6	
6	2	177099-06050	PLUG			1		1		1	
7	2	26223-100222	STUD M10X 22			4		4		4	
8	2	26713-100002	NUT, M10 (STENLES)			4		4		4	
9	2	22133-100000	WASHER 10			4		4		4	
12	2	23883-160002	PLUG 16			1		1		1	
13	2	23414-160021	GASKET 16			1		1		1	
14	1	177099-02130	STRAIGHT PIN			2		2		2	
15	1	177094-02120	FLANGE, MOUNTING			1					
16	1	177080-02030	FLANGE, MOUNTING					1		1	
17	1	26116-100302	BOLT 10X30			5		5		5	
18	1	22287-100000	WASHER 10			5		5		5	
19	1	177099-02081	COVER, SIDE			1		1		1	
20	1	177099-02091	GASKET			1		1		1	
21	1	177090-02630	LABEL			1		1		1	
22	1	177095-02400	LABEL			1		1		1	
23	1	177099-02450	DIPSTICK W/BREATHER			1		1		1	
24	1	23414-160021	GASKET 16			1		1		1	
25	1	177099-02950	SEAL TC30 52 8, OIL			1		1		1	
26	1	177099-02960	SEAL TC40 52 8, OIL			1		1		1	
27	1	177095-02980	SEAL, OIL			1		1		1	
28	1	177099-06010	FORK ASSY, SHIFT			1		1		1	
31	1	177099-06041	SHAFT, SHIFT			1		1		1	
32	1	177099-02250	SHIM SET			2		2		2	
33	1	177095-06030	CAM, SHIFT			1		1		1	
34	1	177095-06050	PIN			1		1		1	
35	1	177095-06140	CIRCLIP			1		1		1	
36	1	177095-03200	SPRING			1		1		1	
37	1	177095-06060	SPRING			1		1		1	
38	1	177095-06040	LEVER			1		1		1	
39	1	26116-080252	BOLT M 8X 25 PLATED			1		1		1	
40	1	177090-02620	LABEL			1		1		1	

Fig.71. INPUT SHAFT & IDLE GEAR SHAFT

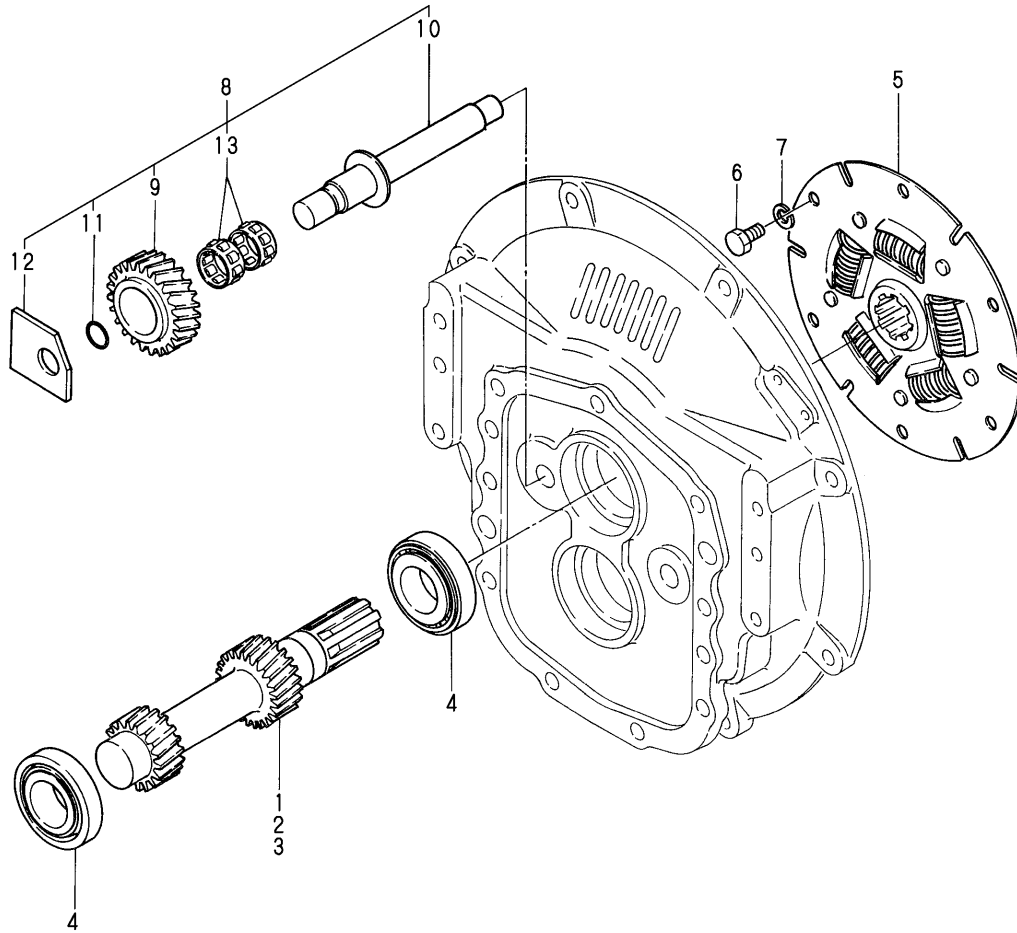

OCR10-G09002 71. INPUT SHAFT & IDLE GEAR SHAFT

(A)=1GM (D)=3GMD
 (B)=2GM(F) (E)=3HM
 (C)=3GM (F)=3HMF

REF.	LEV.	PARTS NO.	DESCRIPTION	Q'TY						I	R
				(A)	(B)	(C)	(D)	(E)	(F)		
1	1	177099-03011	SHAFT, INPUT (I=2)			1		1		1	
2	1	177099-03380	SHAFT, INPUT I=2.63			1					
3	1	177099-03411	SHAFT, INPUT (I=3)			1		1		1	
4	1	177099-03920	ROLLER BEARING			2		2		2	
5	1	177099-03500	DISK, (NON-ASB.)			1		1		1	
6	1	26116-080142	BOLT 8X14			6		6		6	
7	1	22217-080000	SPRING WASHER 8			6		6		6	
8	1	777099-03021	SHAFT ASY, IDLE GEAR			1		1		1	
9	2	177099-03301	GEAR (Z=25), IDLE			1		1		1	
10	2	177099-03980	SHAFT			1		1		1	
11	2	24341-000150	O-RING 1A S-15.0			1		1		1	
12	2	177099-03321	WASHER, THRUST			1		1		1	
13	2	177099-03901	NEEDLE BEARING			2		2		2	

Fig.72. OUTPUT SHAFT

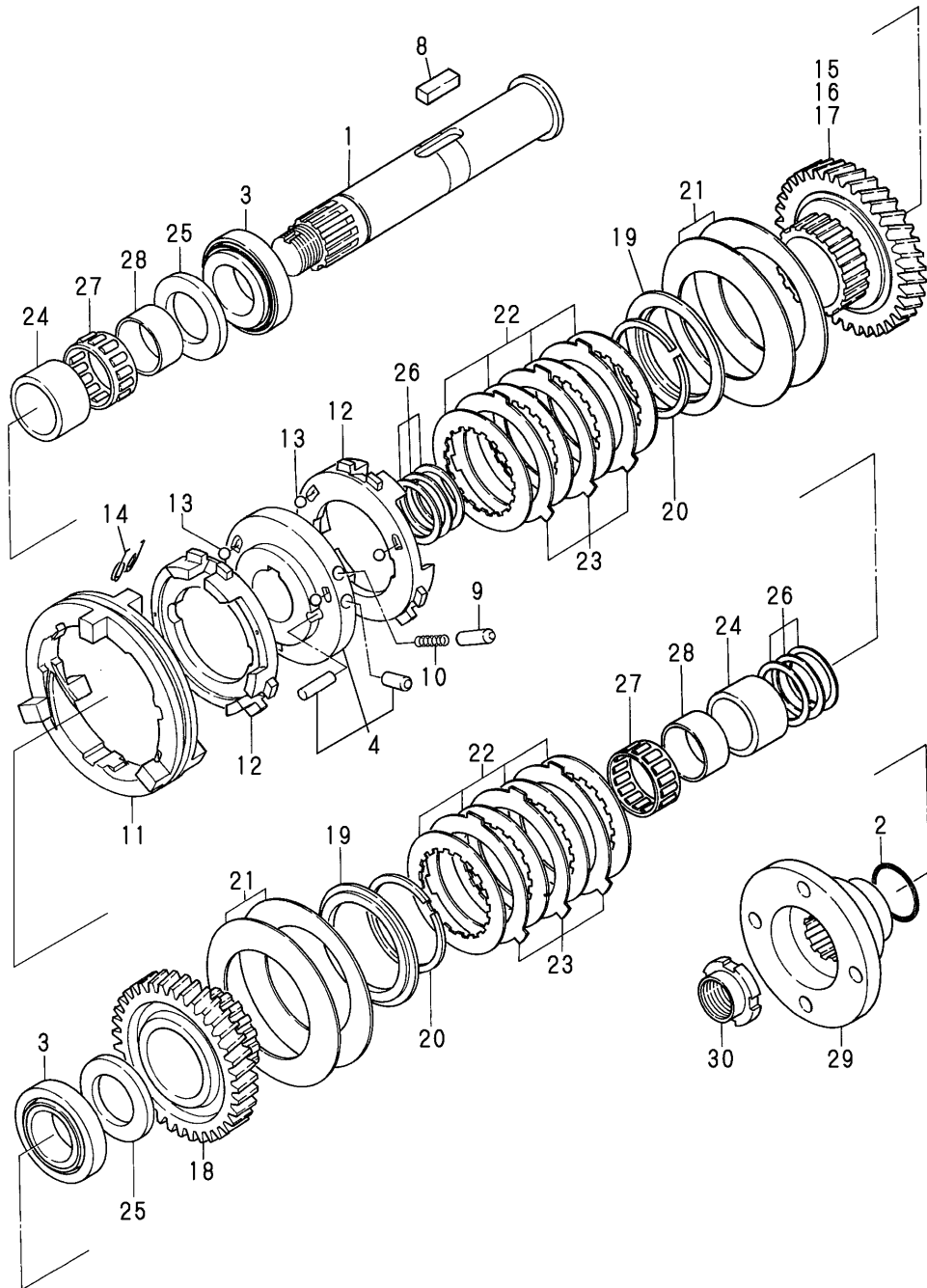

(A)=1GM
(B)=2GM(F)
(C)=3GM
(D)=3GMD
(E)=3HM
(F)=3HMF

REF.	LEV.	PARTS NO.	DESCRIPTION	Q'TY						I	R
				(A)	(B)	(C)	(D)	(E)	(F)		
1	1	177099-03021	SHAFT, OUTPUT			1		1		1	
2	1	24341-000300	O-RING 1A S-30.0			1		1		1	
3	1	177099-03920	ROLLER BEARING			2		2		2	
4	1	177099-03040	PLATE ASSY, DRIVING			1		1		1	
8	1	177090-03230	KEY			1		1		1	
9	1	177095-03190	PIN			3		3		3	
10	1	177095-03200	SPRING			3		3		3	
11	1	177099-03070	RING, SHIFTING			1		1		1	
12	1	177099-03080	PLATE, PRESSURE			2		2		2	
13	1	177090-03180	BALL 8MM			6		6		6	
14	1	177095-03210	SPRING, RETURN			3		3		3	
15	1	177099-03101	GEAR (Z=47), FORWARD			1		1		1	
16	1	177099-03390	GEAR (Z=50), FORWARD			1					
17	1	177099-03431	GEAR (Z=51), FORWARD			1		1		1	
18	1	177099-03111	GEAR (Z=45)			1		1		1	
19	1	177090-03110	RETAINER (B)			2		2		2	
20	1	177095-03280	CIRCLIP			2		2		2	
21	1	177090-03121	SPRING			4		2		2	
22	1	177090-03080	DISC, FRICTION			8		8		8	
23	1	177090-03090	PLATE, STEEL			6		6		6	
24	1	177099-03161	SPACER			2		2		2	
25	1	177090-03270	WASHER, THRUST			2		2		2	
26	1	177095-03800	SHIM SET			2		2		2	
27	1	177095-03900	ROLLER BEARING			2		2		2	
28	1	177099-03470	RACE INNER			2		2		2	
29	1	177099-03550	COUPLING, OUTPUT			1		1		1	
30	1	177099-03540	LOCK NUT			1		1		1	

Fig.73. COOLING SEA WATER PUMP

[For Heat Exchanger
Refit Engine]

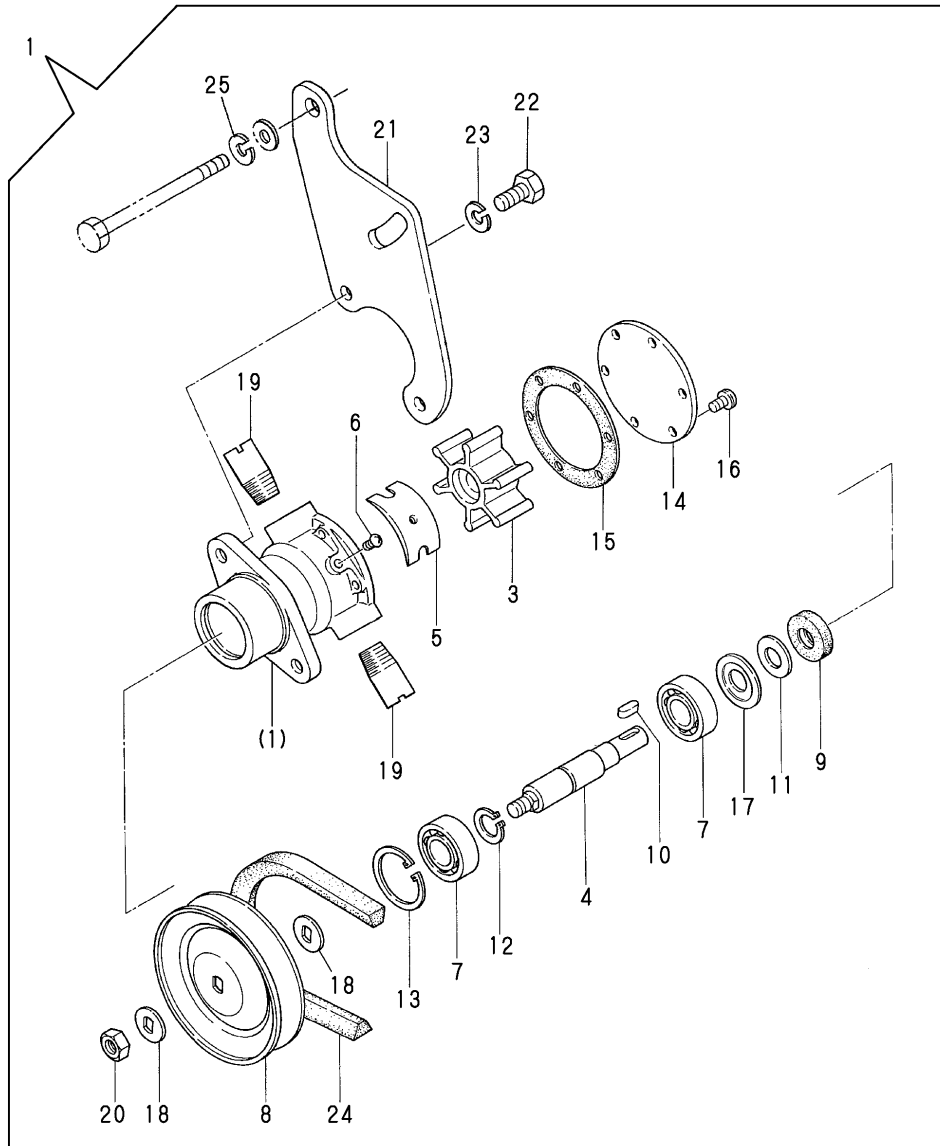

(A)=1GM
(B)=2GM
(C)=3GM

(D)=3GMD
(E)=3HM
(F)=3HMF

REF.	LEV.	PARTS NO.	DESCRIPTION	QTY						I	R
				(A)	(B)	(C)	(D)	(E)	(F)		
1	1	121575-42000	PUMP ASSY, C.S.W.	1	1			1			
3	2	124223-42091	IMPELLER, C. WATER	1	1			1			
4	2	121575-42020	SHAFT, IMPELLER	1	1			1			
5	2	124323-42100	CAM, IMPELLER	1	1			1			
6	2	26554-040102	SCREW M 4X 10	1	1			1			
7	2	24107-062024	BALL BEARING	2	2			2			
8	2	124070-42400	V-PULLEY, C.W. PUMP	1	1			1			
9	2	124223-42080	SEAL TC13 28 7, OIL	1	1			1			
10	2	124223-42040	KEY	1	1			1			
11	2	124223-42070	PIECE	1	1			1			
12	2	22242-000150	CIRCLIP 15	1	1			1			
13	2	22252-000350	CIRCLIP 35	1	1			1			
14	2	121575-42150	COVER	1	1			1			
15	2	124223-42110	GASKET	1	1			1			
16	2	26554-040082	SCREW M 4X 8	6	6			6			
17	2	121575-42120	COVER	1	1			1			
18	2	124070-42420	WASHER	2	2			2			
19	2	121575-49300	JOINT PT 3/8	2	2			2			
20	2	26347-080002	U-NUT 8	1	1			1			
21	1	128270-42150	BRACKET, C.W. PUMP	1	1			1			
22	1	26116-080142	BOLT 8X14	2	2			2			
23	1	22217-080000	SPRING WASHER 8	2	2			2			
24	1	104511-78780	V-BELT	1	1			1			
25	1	22217-080000	SPRING WASHER 8	2	2			2			

Fig.74. COOLING FRESH WATER PUMP & SUB-TANK

[For Heat Exchanger
Refit Engine]

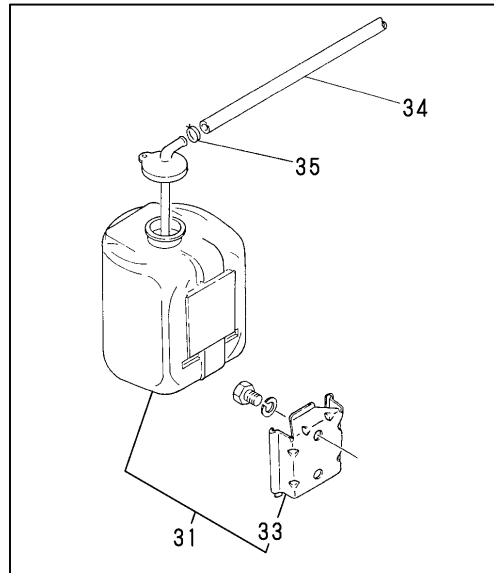
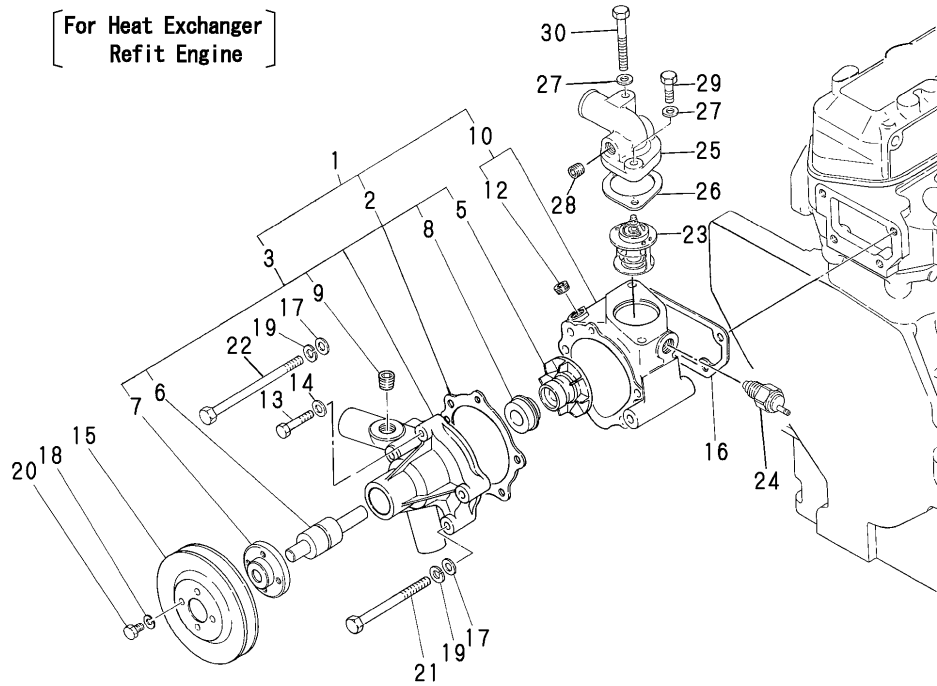

OCR10-G09002 74. COOLING FRESH WATER PUMP & SUB-TANK

(A)=1GM (D)=3GMD
(B)=2GM (E)=3HM
(C)=3GM (F)=3HMF

REF.	LEV.	PARTS NO.	DESCRIPTION	QTY						I	R
				(A)	(B)	(C)	(D)	(E)	(F)		
1	1	128695-42010	PUMP ASSY, C.F.W.	1	1		1				
2	2	121000-42050	GASKET, BODY	1	1		1				
3	2	121000-42100	BODY ASSY, C.W.PUMP	1	1		1				
5	3	129350-42200	IMPELLER	1	1		1				
6	3	121450-42240	SHAFT, IMPELLER	1	1		1				
7	3	121450-42260	FLANGE, V-PULLEY	1	1		1				
8	3	121450-42310	SEAL, MECHANICAL	1	1		1				
9	3	23871-030000	PLUG PT3/8,SCREW	1	1		1				
10	2	728695-43500	BRACKET ASSY, PUMP	1	1		1				
12	3	23871-020000	PLUG PT1/4,SCREW	1	1		1				
13	2	26117-060352	BOLT M 6X 35	1	1		1				
14	2	22117-060000	WASHER 6	1	1		1				
15	1	128695-42350	V-PULLEY	1	1		1				
16	1	121450-44410	GASKET, BRACKET	1	1		1				
17	1	22117-080000	WASHER 8	4	4		4				
18	1	22217-060000	SPRING WASHER 6	4	4		4				
19	1	22217-080000	SPRING WASHER 8	4	4		4				
20	1	26116-060102	BOLT M 6X 10 PLATED	4	4		4				
21	1	26116-080952	BOLT M 8X 95 PLATED	4	4		4				
22	1	26116-081152	BOLT M 8X115 PLATED	4	4		4				
23	1	121750-49800	THERMOSTAT	1	1		1				
24	1	127610-91350	SWITCH, THERMO	1	1		1				
25	1	128690-49530	COVER, THERMOSTAT	1	1		1				
26	1	124736-49540	GASKET, THERMO.	1	1		1				
27	1	22137-080000	WASHER 8, POLISHED	2	2		2				
28	1	23871-030000	PLUG PT3/8,SCREW	1	1		1				
29	1	26116-080282	BOLT M 8X 28 PLATED	1	1		1				
30	1	26116-080652	BOLT M 8X 65 PLATED	1	1		1				
31	1	720445-44200	SUB RESERVOIR ASSY	1	1		1				
33	2	120445-44540	BRACKET, SUB-TANK	1	1		1				
34	1	124790-44560	PIPE, C. WATER	1	1		1				
35	1	23010-013000	CLAMP, HOSE 13	2	2		2				

Fig.75. COOLING FRESH WATER PUMP

(A)=1GM
(B)=2GM
(C)=3GM

(D)=3GMD
(E)=3HM
(F)=3HMF

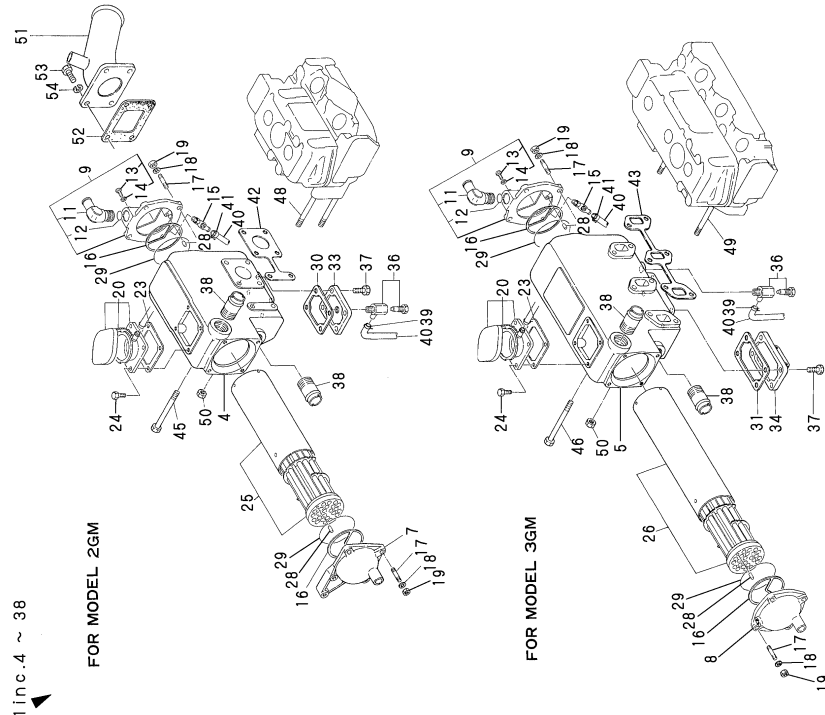
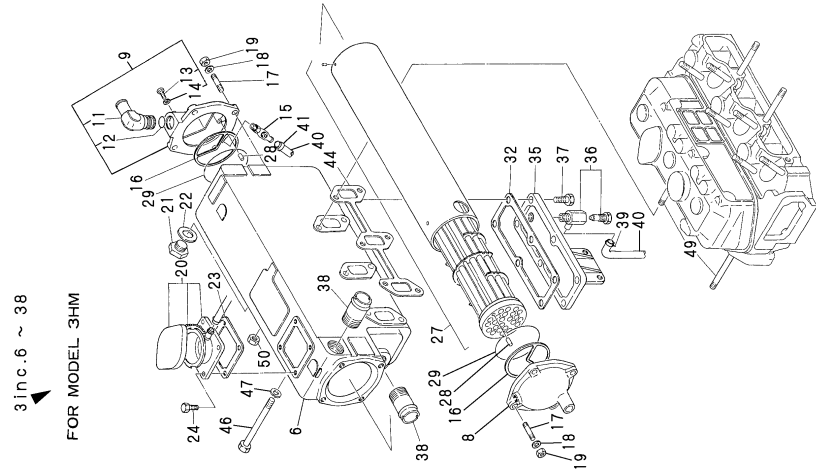

REF.	LEV.	PARTS NO.	DESCRIPTION	Q'TY						I	R
				(A)	(B)	(C)	(D)	(E)	(F)		
1	1	728290-44500	EXCHANGER ASSY, HEAT		1						
2	1	728390-44500	EXCHANGER ASSY, HEAT			1					
3	1	728695-44501	EXCHANGER ASSY, HEAT						1		
4	2	128290-44010	TANK, HEAT EXCHANGER		1						
5	2	128390-44010	TANK, HEAT EXCHANGER			1					
6	2	128695-44010	TANK, HEAT EXCHANGER							1	
7	2	128290-44050	COVER, INLET		1						
8	2	128965-44050	COVER, INLET			1			1		
9	2	728690-44710	COVER (A) ASSY, SIDE		1	1			1		
11	3	128690-49310	ELBOW		1	1			1		
12	3	24311-000160	O-RING 1A P-16.0		1	1			1		
13	3	26554-050102	SCREW M 5X 10		1	1			1		
14	3	23414-050000	GASKET 5		1	1			1		
15	2	128695-44090	COCK PT1/8		1	1			1		
16	2	128695-44070	GASKET		2	2			2		
17	2	26216-060202	STUD M 6X 20 PLATED		8	8			8		
18	2	22117-060000	WASHER 6		8	8			8		
19	2	26716-060002	NUT 6		8	8			8		
20	2	123682-44190	FILLER W/BALL		1	1			1		
21	2	23897-030002	PLUG PF3/8						1		
22	2	23414-170022	GASKET 17						1		
23	2	123672-44200	GASKET		1	1			1		
24	2	26116-060162	BOLT 6X16		4	4			4		
25	2	128290-44400	CORE ASSY, COOLER		1						
26	2	128390-44400	CORE ASSY, COOLER			1					
27	2	128695-44400	CORE ASSY, COOLER						1		
28	2	124790-44470	PIN		2	2			2		
29	2	24311-000700	O-RING 1A P-70.0		2	2			2		
30	2	121450-11680	GASKET,COVER		1						
31	2	128390-44490	GASKET			1					
32	2	120345-13160	GASKET						1		
33	2	128290-44480	COVER, TANK		1						
34	2	128390-44480	COVER, TANK			1					
35	2	128695-44480	COVER						1		
36	2	43600-500290	COCK 1/4		1	1			1		
37	2	26116-080202	BOLT M 8X 20 PLATED		4	4			6		
38	2	124160-49480	JOINT, PIPE		2	2			2		
39	1	124460-77680	RETAINER		1	1			1		
40	1	23061-070300	PIPE 7X 300		2	2			2		
41	1	124722-59050	CLAMP 9		1	1			1		
42	1	128290-13250	GASKET		1						
43	1	121450-13250	GASKET, EXH.MANIFOLD			1					
44	1	121550-13520	GASKET						1		
45	1	26116-080852	BOLT M 8X 85 PLATED		4						
46	1	26116-080902	BOLT M 8X 90 PLATED			4			4		
47	1	22217-080002	SPRING WASHER 8						4		
48	1	26216-080852	STUD M 8X 85 PLATED		2						
49	1	26216-080902	STUD M 8X 90 PLATED			2			2		
50	1	26717-080002	NUT 8		2	2			2		
51	1	128370-13530	ELBOW, MIXING		1						
52	1	128370-13200	GASKET		1						

Fig.75. COOLING FRESH WATER PUMP

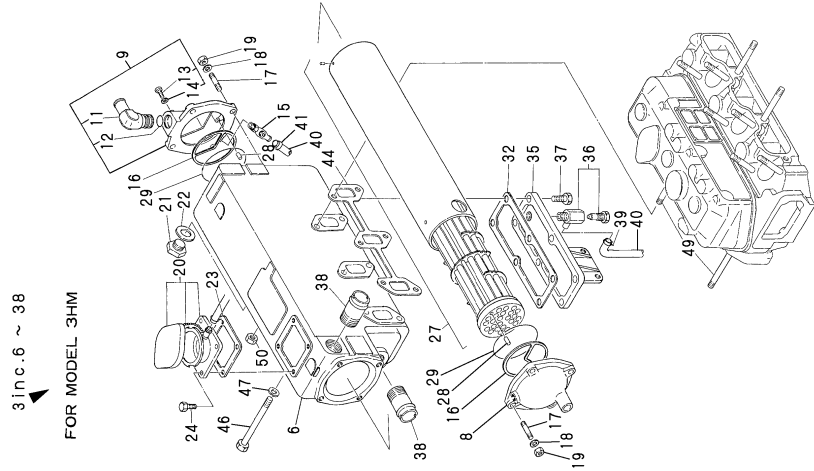

3 inc.6 ~ 38
FOR MODEL 3HM

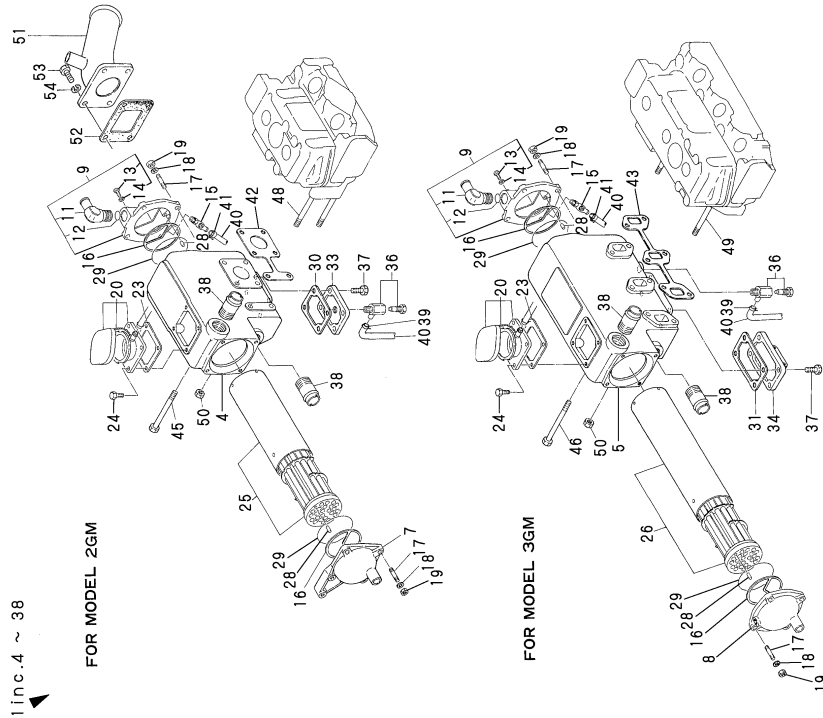

[For Heat Exchanger Refit Engine]

1 inc.4 ~ 38

FOR MODEL 2GM

FOR MODEL 3GM

2 inc.5 ~ 38

OCR10-G09002 75. COOLING FRESH WATER PUMP

(A)=1GM
(B)=2GM
(C)=3GM

(D)=3GMD
(E)=3HM
(F)=3HMF

REF.	LEV.	PARTS NO.	DESCRIPTION	Q'TY						I	R
				(A)	(B)	(C)	(D)	(E)	(F)		
53	1	26113-080202	BOLT M8X 20 (STEN		4						
54	1	22217-080000	SPRING WASHER 8		4						

Fig.77. FUEL PIPE

(A)=1GM
(B)=2GM
(C)=3GM
(D)=3GMD
(E)=3HM
(F)=3HMF

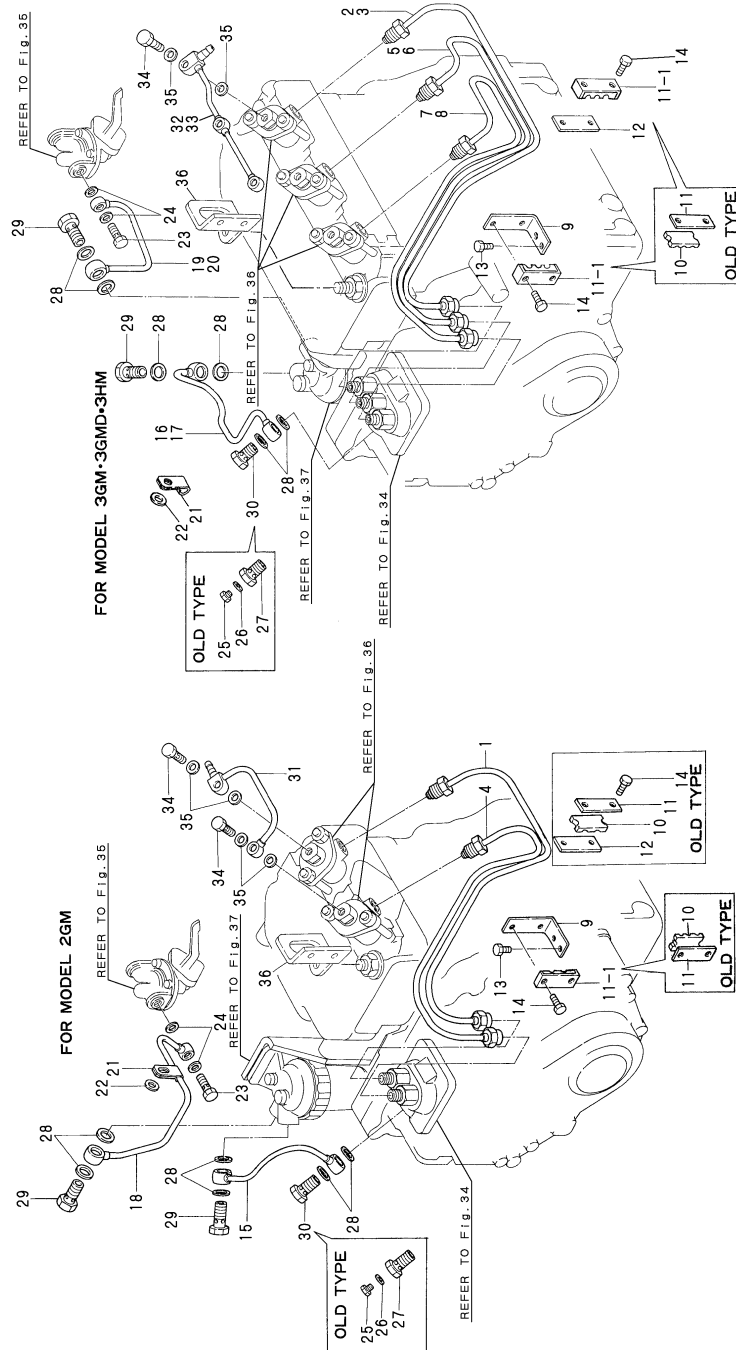

REF.	LEV.	PARTS NO.	DESCRIPTION	QTY						I	R
				(A)	(B)	(C)	(D)	(E)	(F)		
1	1	128290-59810	PIPE (1), F. INJECT.		1						
2	1	128390-59810	PIPE (1), F. INJECT.			1					
3	1	128695-59810	PIPE (1), F. INJECT.						1		
4	1	128290-59820	PIPE (2), F. INJECT.		1						
5	1	128390-59820	PIPE (2), F. INJECT.			1					
6	1	128695-59820	PIPE (2), F. INJECT.							1	
7	1	128390-59830	PIPE (3), F. INJECT.			1					
8	1	128695-59830	PIPE (3), F. INJECT.							1	
9	1	121450-59850	BRACKET (A)		1	1			1		
10	1	123325-59100	RETAINER (B=*1980.11) (C=*1980.11)		2	2					Z
11	1	123325-59110	COVER		2	2					
11-1	1	123372-59100	CLAMP (B=*1980.12) (C=*1980.12)		1	2			2		R
12	1	121250-59860	RETAINER (B)		1	1			1		
13	1	26116-060102	BOLT M 6X 10 PLATED		2	2			2		
14	1	26116-060162	BOLT 6X16		4	4			4		
15	1	128290-59010	PIPE (A) ASSY, FUEL		1						
16	1	128390-59010	PIPE (A) ASSY, FUEL			1					
17	1	128690-59010	PIPE (A) ASSY, FUEL							1	
18	1	128290-59080	PIPE (B), FUEL		1						
19	1	128390-59080	PIPE, FUEL OIL			1					
20	1	128690-59080	PIPE							1	
21	1	124450-39240	RETAINER, PIPE		1	1			1		
22	1	22117-080000	WASHER 8		1	1					
23	1	105582-59150	BOLT, PIPE JOINT		1	1			1		
24	1	23414-080000	GASKET 8, ROUND		2	2			2		
25	1	124060-59380	PLUG (B=E-XXX) (C=E-XXX)		1	1			1		Z
26	1	180110-51910	GASKET, PLUG (B=E-XXX) (C=E-XXX)		1	1			1		Z
27	1	103854-59200	BOLT 12, PIPE JOINT (B=E-XXX) (C=E-XXX)		1	1			1		Z
28	1	23414-120000	GASKET 12, ROUND		6	6			6		
29	1	23857-060000	JOINT BOLT 6		2	2			2		
30	1	103854-59191	BOLT W/PLUG & SEAL		1	1			1		
31	1	105311-59500	PIPE, FUEL RETURN		1						
32	1	128370-59500	PIPE, FUEL RETURN			1					
33	1	121575-59500	PIPE, FUEL RETURN							1	
34	1	101147-59810	BOLT 8, PIPE JOINT		2	3			3		
35	1	23414-080000	GASKET 8, ROUND		4	6			6		
36	1	128695-07230	LIFTER, ENGINE		1	1			1		

Part Number Index

All parts are stipulated in the order of part numbers.

(Depending on the area in which the part is used.)

This index will display the location of the part according to each part number.

PARTS No. INDEX

PARTS No.	Fig.	Ref.No.
101104-92180	63	5
101147-11490	11	100
101147-11900	11	75
101147-59810	25	6
	38	43
	77	34
101158-03061	8	16
101158-03111	8	17
101158-11230	11	82
		87
		92
101200-92140	63	4
101720-55750	37	7
103854-11490	11	101
103854-39140	25	15
103854-51251	34	28
103854-51660	34	35
103854-53100	36	3
103854-53120	36	9
103854-53180	36	12
103854-59191	38	45
	77	30
103854-59200	38	36
	77	27
104104-03750	12	9
104200-02110	6	16
104200-03600	12	11
104200-03641	12	13
104200-11180	11	21
104200-11920	14	14
104200-14200	17	16
104200-22300	19	16
104200-53080	36	6
104200-92350	55	6
104211-11100	11	11
104211-11110	11	13
104211-11180	11	22
104211-11370	11	26
104211-21600	18	36
104211-42050	26	14
104211-42070	26	8
	64	30
104211-42080	26	35
104211-42090	26	38
	65	33
104211-42100	26	24
104211-42110	26	27
104211-42120	26	41
104211-42130	26	43
	39	30

PARTS No.	Fig.	Ref.No.
104211-49060	14	11
104211-49080	57	8
104211-49160	1	30
	33	10
	65	36
104211-53120	36	8
		9 -1
104214-13580	16	7
104214-83980	59	10
104264-39700	57	1
104264-39710	57	2
104264-59030	38	39
104271-01950	3	36
104271-49060	33	16
104271-51450	34	39
104271-51460	34	43
104271-67550	42	17
104271-91351	61	18
104500-55710	37	3
	64	37
104511-78780	26	54
	64	38
	73	24
104884-59170	25	11
105025-01220	1	11
105225-01900	1	16
	2	16
105225-02020	6	7
	7	9
	65	17
105225-02300	6	14
	7	21
105225-11100	11	10
105225-11110	11	12
105225-11350	11	28
105225-14400	17	17
105225-22300	19	15
105225-22400	19	17
105225-23100	20	5
105225-23200	20	7
105225-35290	23	23
105225-35300	24	1
105311-01090	1	6
	2	6
105311-23380	20	11
105311-59500	38	40
	77	31
105311-67100	43	3
	76	16
105311-67200	43	6

PARTS No.	Fig.	Ref.No.
105425-01250	1	13
105430-01690	5	7
	23	15
105430-11160	11	15
		18
105430-14200	17	15
105430-35010	23	1
105582-34040	24	6
105582-39140	25	17
105582-49090	1	37
105582-49200	33	1
	64	32
105582-52010	35	1
105582-59150	35	6
	38	32
	77	23
105583-49910	1	49
	2	29
	26	49
110250-53150	36	11
110250-55610	37	5
113200-53110	36	7
113200-53120	36	10
120345-13160	29	24
	75	32
120445-44540	30	3
	74	33
121000-01850	3	32
121000-03020	8	2
121000-03070	8	5
	65	20
121000-03080	8	18
121000-03200	8	15
121000-11050	11	35
		36
121000-11420	11	94
121000-14110	17	6
121000-14550	17	4
		7
121000-21500	18	37
121000-22090	19	1
121000-42050	27	2
	65	50
	74	2
121000-42100	27	3
	74	3
121000-61600	39	10
121000-66090	40	7
121023-01550	3	28 -2
121150-35100	23	11

PARTS No.	Fig.	Ref.No.
121150-42290	47	8
	76	14
121150-51460	34	42
121250-01710	11	64
121250-02070	7	20
		30
121250-11550	11	51
	13	24
121250-35320	24	7
121250-35330	24	9
121250-35340	24	10
121250-59860	38	16
		17
	77	12
121250-77210	47	2
121256-52020	35	2
121370-35080	23	12
121370-49040	31	6 -1
	32	4 -1
121370-55730	37	4
121370-77020	44	2
	46	1
121370-77200	47	1
	48	1
121400-01850	35	3
121450-01100	1	7
	2	7
121450-01203	1	8
	2	9
121450-01210	1	10
	2	11
121450-01220	1	12
	2	12
121450-01231	1	14
	2	13
121450-01560	3	7 -1
121450-01751	5	13
	65	15
121450-01800	3	23
121450-01801	3	23 -1
121450-01951	3	38
121450-01960	1	33
	2	25
121450-01980	1	34
	2	26
121450-01990	1	18
	2	18
121450-02071	6	13
	7	19
		29

PARTS No. INDEX

PARTS No.	Fig.	Ref.No.
121450-02100	1	35
	2	27
	6	17
	7	31
121450-02110	6	5
	7	5
121450-02160	6	12
	7	17
121450-02170	7	27
121450-02310	6	20
	7	39
121450-02320	6	18
	7	33
121450-02370	6	19
	7	35
121450-02380	7	37
121450-03071	8	6
	65	21
121450-03610	12	12 -1
121450-11240	11	69
121450-11260	11	66
121450-11270	11	67
121450-11310	12	26
	65	25
121450-11670	11	61
121450-11680	11	40
	28	24
	65	22
	75	30
121450-13250	14	17
	28	36
	64	12
	75	43
121450-14400	17	18
121450-21540	18	16
121450-32021	21	25
	65	30
121450-32050	21	24
121450-32091	21	16
121450-35090	23	3
121450-42240	27	6
	74	6
121450-42260	27	7
	74	7
121450-42310	27	8
	74	8
121450-44410	27	16
	33	5
	65	35
	74	16

PARTS No.	Fig.	Ref.No.
121450-51010	34	8
121450-51500	34	31
121450-59850	38	13
	77	9
121462-03740	12	10 -1
121520-01850	35	3 -1
	65	39
121520-02100	7	32
121550-02100	2	28
121550-02110	7	6
121550-02300	7	22
121550-02310	7	40
121550-02320	7	34
121550-03760	12	33
121550-11240	11	70
121550-11280	11	71
121550-11290	11	72
121550-11310	12	27 -1
	65	26 -1
121550-11411	11	97
121550-11451	11	99
121550-12710	13	22
121550-13520	14	18
	29	35
	64	13
	75	44
121550-14400	17	19
121550-23200	20	8
121550-23380	20	12
121550-59810	38	4
121550-59820	38	8
121550-59830	38	11
121551-02220	7	8 -1
121551-12710	13	22 -1
121574-01600	4	2
121574-01630	4	6
121574-21500	18	38
121574-86320	43	21
	54	5
121575-01100	2	8
121575-01200	2	10
121575-01331	2	38
121575-01332	2	38 -1
121575-01333	2	38 -2
	64	11
	65	9
121575-01510	3	13
	65	11
121575-01750	5	14
	65	16

PARTS No.	Fig.	Ref.No.
121575-01860	3	33
	65	12
121575-03770	12	34
121575-07230	9	2
121575-07240	9	3
121575-11121	11	14
121575-11421	11	95
121575-11670	11	38
121575-12700	13	19
121575-14090	17	11
121575-22090	19	2
121575-32090	21	16 -1
121575-34801	22	4
121575-34830	22	6
121575-35090	23	4
121575-39200	25	4
121575-42000	26	3
	73	1
121575-42020	26	12
	73	4
121575-42120	26	42
	73	17
121575-42150	26	36
	73	14
121575-49020	32	3
121575-49100	33	4
121575-49150	33	9
121575-49160	33	11
	65	37
121575-49300	26	51
	73	19
121575-49310	32	8
		11
	76	3
121575-51100	34	11
121575-59500	38	42
	77	33
121575-61160	39	33
121575-61620	39	25
121575-61710	39	11
121575-61720	39	12
121575-66051	40	1
121575-66200	40	5 -1
121575-66310	39	23
121575-66510	42	2
121575-66550	42	7
121575-66580	42	9
121575-66800	41	11
		15
121575-66830	41	11 -1

PARTS No.	Fig.	Ref.No.
121575-66850	41	17
121575-67580	43	20
121750-01920	1	26
	2	23
121750-49800	33	21
	64	33
	74	23
122410-61650	39	26
122780-09320	11	47 -1
122780-59100	38	15 -1
123210-09310	1	27
	2	24
	11	48
123310-77640	58	8
123325-59100	38	14
	77	10
123325-59110	38	15
	77	11
123372-03150	9	9
123372-59100	38	15 -2
	77	11 -1
123672-44200	28	19
	29	19
	75	23
123682-44190	28	18
	29	16
	75	20
123682-44220	29	18
124000-01750	5	12
	65	14
124000-03200	8	14
124000-11240	11	68
124000-13200	16	15
124000-14090	17	10
124060-01050	1	5
	2	5
	3	11
	23	22
124060-02220	7	8
124060-11800	11	17
124060-11810	11	20
124060-14090	17	9
124060-23100	20	6
124060-32990	1	47
124060-39451	25	5
	64	28
124060-51300	34	13
124060-59380	38	34
	77	25
124070-13300	2	30

PARTS No. INDEX

PARTS No.	Fig.	Ref.No.
124070-13300	14	12
	16	6
	29	31
	33	17
124070-13520	16	2
124070-14760	17	26 -1
		26
124070-42060	26	11
124070-42400	26	45
	73	8
124070-42410	26	44
124070-42420	26	47
		48
	73	18
124070-49310	31	11 -1
	32	8 -1
124070-59060	58	2
124070-59130	58	3
124070-77950	52	6
124070-91250	61	12
	62	7
124070-91290	61	13
	62	8
124070-91300	61	16
	62	11
124072-81050	53	5
124085-01880	2	20
124085-02220	6	6 -1
	7	7 -1
124085-35300	24	2
124085-51500	34	30
124085-92210	63	6
124085-92250	63	7
124085-92260	63	8
124085-92270	63	10
124085-92400	63	12
124085-92700	63	23
124160-01751	3	30
	12	23
124160-11360	12	31
124160-34844	22	7
	65	31
124160-39140	25	7
124160-49480	1	46
	2	39
	28	31
	29	28
	75	38
	76	12
124220-09320	11	47

PARTS No.	Fig.	Ref.No.
124220-51890	34	48
124223-42040	26	26
	73	10
124223-42070	26	28
	73	11
124223-42080	26	25
	73	9
124223-42091	26	9
	64	31
	73	3
124223-42110	26	39
	65	34
	73	15
124223-42160	26	22
124223-49050	57	9
124223-49300	14	13
124223-49750	14	16
124223-92800	10	15
124240-01871	1	38
	2	31
124240-01882	1	39
	2	32
	65	5
124240-91450	26	23
124250-03640	42	6
124251-42290	76	15
124323-42100	26	15
	73	5
124450-02220	6	6
	7	7
124450-11320	13	21
124450-35070	23	10
124450-35100	23	17
	64	26
124450-35110	23	19
124450-35330	24	8
124450-35350	24	11
124450-39240	25	12
	38	30
	77	21
124460-77680	1	43
	2	36
	28	32
	29	32
	75	39
124465-77330	47	9
124550-35110	23	18
	64	27
124550-35350	63	3
124550-51320	34	15

PARTS No.	Fig.	Ref.No.
124550-51341	34	16
124550-51350	34	14
124550-51370	34	17
124550-59820	25	8
124550-66370	41	13 -1
124550-77030	44	3
124722-59050	28	34
	29	34
	75	41
124736-07900	9	8
124736-49540	33	25
	65	38
	74	26
124770-11770	13	15
		18
		20
124770-12500	13	3
124770-12540	13	12
124770-49040	32	14 -1
	76	8
124770-53000	36	4
	64	36
124770-77940	52	5
124772-08340	56	2
		5
124772-59650	35	7
124772-59660	35	8
124772-59670	35	9
124772-81050	53	6
124790-44470	28	22
	29	22
	75	28
124790-44560	30	4
	74	34
124790-55601	37	1
124790-77330	47	10
124950-01951	3	37
124950-11340	11	25
124950-11410	11	96
124950-11450	11	98
124950-21600	18	35
124950-51010	34	6
124950-51170	34	20
124950-51190	34	19
124950-51270	34	12
124950-51450	34	40
124950-51510	34	18
124950-51640	34	32
124950-51650	34	33
124950-51670	34	34

PARTS No.	Fig.	Ref.No.
127610-91340	33	2
127610-91350	33	22
	74	24
127610-91360	33	23
	64	35
128170-01200	1	9
128170-01330	1	44
128170-01331	1	44 -1
	64	8
	65	6
128170-01510	3	12
	65	10
128170-01600	4	1
128170-01750	5	11
	65	13
128170-01830	3	28
128170-02090	6	15
128170-03020	8	1
128170-03070	8	4
	65	19
128170-03200	8	13
128170-07230	9	1
128170-07850	17	28
128170-08100	10	1
128170-08110	10	4
128170-08120	10	5
128170-08130	10	8
128170-08340	56	3
128170-08350	56	1
128170-09320	1	29
128170-11160	11	18 -1
128170-11290	11	65
128170-11310	12	28
	65	23
128170-11340	11	24
128170-11350	11	27
128170-11860	12	1
128170-12500	13	1
128170-12540	13	10
128170-13200	15	3
	64	14
128170-13530	15	1
128170-14010	17	1
128170-14100	17	12
128170-14150	17	14
		14 -1
128170-21200	18	14
128170-21250	18	17
128170-21590	18	24
128170-21650	18	18

PARTS No. INDEX

PARTS No.	Fig.	Ref.No.
128170-22470	19	19
128170-32030	21	15
	65	29
128170-32200	21	9
128170-34800	22	1
128170-39010	25	13
128170-39020	25	14
128170-39200	25	1
128170-42000	26	1
128170-42050	26	13
128170-42060	26	10
128170-42070	26	7
	64	29
128170-42080	26	34
128170-42090	26	37
	65	32
128170-42110	26	21
128170-49010	31	1
128170-49040	31	3
128170-49050	31	7
128170-49150	33	8
128170-51010	34	5
128170-51100	34	10
128170-51101	34	10 -1
128170-51300	34	13 -1
128170-51500	34	29
128170-53080	36	5
128170-55610	37	11
128170-59010	38	20
128170-59080	38	25
128170-59810	38	1
128170-61100	39	1
128170-61160	39	32
128170-61620	39	24
128170-66010	40	2
128170-66090	40	6
128170-66200	40	4
128170-66510	42	1
128170-66550	41	1
128170-66580	42	8
128170-66850	41	16
128170-66870	41	12 -1
128170-66880	41	8 -1
128170-66890	41	9 -1
128170-67100	43	1
128170-67580	43	19
128170-76790	17	27
		27 -1
128170-77010	44	1
	45	1

PARTS No.	Fig.	Ref.No.
128170-77200	47	1 -1
	49	1
128170-77201	47	1 -2
	50	1
128170-77250	47	18
128170-77350	47	4
	64	39
128170-77500	52	7
	61	23
	62	17
128170-77920	52	1
128170-77921	52	1 -1
128170-81010	53	1 A
128170-81020	53	1 B
128170-81030	53	1
128170-86300	54	1
128170-86500	60	1
128170-91000	61	1
128170-91001	61	1 -1
128170-91010	61	3
128170-91020	61	4
128170-91030	61	5
128170-91031	61	5 -1
128170-91100	61	7
128170-91160	61	22
128170-91310	61	17
128170-91810	61	19
	62	14
128170-91820	61	20
	62	15
128170-91830	61	21
	62	16
128270-01330	1	45
128270-01331	1	45 -1
	64	9
	65	7
128270-01450	1	36
	2	40
128270-01720	5	9
128270-01820	3	25
		25 -1
128270-01890	1	23
128270-03610	12	12
128270-03640	12	14
128270-03750	12	10
128270-08340	56	4
128270-09300	1	25
	2	22
128270-11310	12	25
	65	24

PARTS No.	Fig.	Ref.No.
128270-12500	13	2
128270-12540	13	11
128270-12700	13	14
128270-12730	13	13
128270-13600	16	1
128270-13610	16	13
128270-13620	16	5
128270-14010	17	2
128270-21590	18	25
128270-21591	18	25 -1
128270-21650	18	19
128270-21651	18	19 -1
128270-34800	22	2
128270-35090	23	2
128270-39200	25	2
128270-42000	26	2
128270-42150	26	59
	73	21
128270-49010	31	2
		2 -2
128270-49020	31	4
128270-49050	31	8
	32	5
128270-49100	33	3
128270-49110	31	2 -1
128270-49250	16	8
128270-49300	26	50
128270-55610	37	12
128270-59010	38	21
128270-59080	38	26
128270-59810	38	2
128270-59820	38	6
128270-66010	40	3
128270-66200	40	5
128270-66550	41	2
128270-67100	43	2
128270-77200	47	1 -3
	51	1
128270-77920	52	2
128270-77921	52	2 -1
		3 -1
128270-91000	62	1
128270-91001	62	1 -1
128270-91010	62	2
128270-91020	62	3
128270-91030	62	4
128270-91031	62	4 -1
128270-91040	62	5
		5 -1
128270-91230	62	18

PARTS No.	Fig.	Ref.No.
128270-91350	62	12
128270-91360	62	13
128275-11410	11	96 -1
128275-11490	11	102
128275-11500	11	104
128275-91340	33	2 -1
	64	34
128290-13250	28	35
	75	42
128290-44010	28	3
	75	4
128290-44050	28	5
	75	7
128290-44400	28	20
	75	25
128290-44480	28	26
	75	33
128290-49510	32	16
128290-59010	38	51
	77	15
128290-59080	38	53
	77	18
128290-59810	38	46
	77	1
128290-59820	38	48
	77	4
128295-49530	76	7
128370-01330	2	37
128370-01331	2	37 -1
	64	10
	65	8
128370-01720	5	10
128370-08100	10	2
128370-08120	10	6
128370-08130	10	9
128370-12730	13	16
128370-13160	14	5
128370-13180	14	7
	65	27
128370-13200	15	4
	64	15
	75	52
128370-13530	15	2
	75	51
128370-13600	16	2 -1
128370-13610	16	14
128370-14010	17	3
128370-21590	18	26
128370-21650	18	20
128370-34800	22	3

PARTS No. INDEX

PARTS No.	Fig.	Ref.No.
128370-39200	25	3
128370-49020	31	5
128370-49030	31	6
	32	4
128370-49250	16	9
128370-51010	34	7
		9
128370-59010	38	22
128370-59080	38	27
128370-59500	38	41
	77	32
128370-59650	35	10
128370-59810	38	3
128370-59820	38	7
128370-59830	38	10
128370-81010	53	2
128370-81020	53	2 B
128370-81030	53	2 A
128370-86280	54	6
128370-86300	54	2
128371-21590	18	26 A
		27
128371-81010	53	3
128371-81020	53	3 A
128371-81030	53	3 B
128371-81050	53	5 -1
128390-44010	28	4
	75	5
128390-44400	28	21
	75	26
128390-44480	28	27
	75	34
128390-44490	28	25
	75	31
128390-59010	38	52
	77	16
128390-59080	38	54
	77	19
128390-59810	38	47
	77	2
128390-59820	38	49
	77	5
128390-59830	38	50
	77	7
128670-01450	2	41
128670-01830	3	28 -1
128670-03010	8	3
128670-03020	8	19
128670-03030	8	20
128670-03040	8	21

PARTS No.	Fig.	Ref.No.
128670-08100	10	3
128670-08120	10	7
128670-08130	10	10
128670-11310	12	27
	65	26
128670-13160	14	6
128670-13180	14	8
	65	28
128670-14010	17	5
128670-21590	18	28
128670-21650	18	21
128670-49010	32	1
128670-59010	38	23
128670-59080	38	28
128670-77350	47	6
	64	41
128670-77920	52	3
128670-81010	53	4
128670-81020	53	4 A
128670-86250	54	13
128670-86300	54	3
128670-91000	61	2
128670-91001	61	2 -1
128670-91100	61	8
128670-92260	63	9
128670-92270	63	11
128670-92400	63	13
128690-49010	32	2
	76	1
128690-49250	16	10
128690-49310	28	9
	29	7
	75	11
128690-49510	76	9
128690-49530	33	24
	74	25
128690-59010	38	24
	77	17
128690-59080	38	29
	77	20
128695-01840	3	40
	65	49
128695-07230	9	7
		10
	77	36
128695-11410	11	97 -1
128695-11500	11	105
128695-11670	11	39
128695-21650	18	22
128695-34800	22	5

PARTS No.	Fig.	Ref.No.
128695-42010	27	1
	74	1
128695-42350	27	15
	74	15
128695-44010	29	2
	75	6
128695-44050	29	3
128695-44070	28	14
	29	12
	75	16
128695-44090	28	13
	29	11
	75	15
128695-44400	29	21
	75	27
128695-44480	29	25
	75	35
128695-44780	47	7
	64	42
128695-49020	32	14
128695-49520	32	12
	76	6
128695-49530	32	13
		15
	76	10
128695-59810	38	5
	77	3
128695-59820	38	9
	77	6
128695-59830	38	12
	77	8
128695-67100	43	4
128695-77210	47	3
	76	13
128696-51100	34	11 -1
128696-51300	34	13 -2
128965-44050	28	6
	75	8
129350-01230	2	14
129350-14100	17	13
129350-21200	18	15
129350-42200	27	5
	74	5
135210-51900	37	9
135210-61090	41	22
138603-59380	58	6
145410-46960	3	24
160110-66011	12	14 -1
170090-02630	66	15
171016-01550	3	28 -3

PARTS No.	Fig.	Ref.No.
172100-22400	19	18
172100-53200	36	13
174100-54120	34	26
174307-51170	34	21
174307-51181	34	22
174307-51460	34	41
174307-51700	34	27
177070-02011	66	2
177070-02031	66	9
177070-03010	67	6
177070-03020	67	7
177070-03030	67	5
177070-03040	68	2
177070-03070	68	4
177070-03111	68	9
		12
177070-03121	68	10
177070-03130	68	8
177070-03190	68	14
177070-03200	68	16
177070-03230	68	18
177070-03250	68	20
177070-03301	67	9
177070-03501	53	5 -2
177070-03550	68	23
177080-02030	70	16
177088-02011	66	1
177088-02032	66	8
177088-02091	66	3
177088-02350	66	7
177088-02430	66	23
177088-02450	66	12
177088-02950	66	18
177088-02961	66	19
177088-02970	66	20
177088-03011	67	3
177088-03020	67	4
177088-03030	67	2
177088-03071	68	3
177088-03091	68	1
177088-03110	68	6
		11
177088-03120	68	7
177088-03130	68	5
177088-03192	68	13
177088-03201	68	15
177088-03232	68	17
177088-03252	68	19
177088-03272	68	21
177088-03280	68	29

PARTS No. INDEX

PARTS No.	Fig.	Ref.No.
177088-03290	68	28
177088-03301	67	8
177088-03311	67	10
177088-03331	67	11
177088-03341	67	12
177088-03400	67	1
177088-03520	68	26
177088-03552	68	22
177088-06010	69	3
177088-06020	69	5
177088-06050	69	9
177088-06070	69	10
177088-06090	69	11
177088-06100	69	18
177088-06110	69	17
177088-06120	69	12
177088-06140	69	14
177088-06150	69	15
177088-06160	69	16
177088-06170	69	13
177090-02250	66	11
177090-02620	66	14
	70	40
177090-02630	70	21
177090-03080	72	22
177090-03090	72	23
177090-03110	72	19
177090-03121	72	21
177090-03180	72	13
177090-03230	72	8
177090-03270	72	25
177094-02120	70	15
177095-02400	70	22
177095-02980	70	27
177095-03190	69	4
	72	9
177095-03200	70	36
	72	10
177095-03210	72	14
177095-03280	72	20
177095-03800	72	26
177095-03900	72	27
177095-06030	70	33
177095-06040	69	1
	70	38
177095-06050	70	34
177095-06060	70	37
177095-06140	70	35
177099-02081	70	19
177099-02091	70	20

PARTS No.	Fig.	Ref.No.
177099-02130	70	14
177099-02250	70	32
177099-02450	70	23
177099-02950	70	25
177099-02960	70	26
177099-03011	71	1
177099-03021	72	1
177099-03040	72	4
177099-03070	72	11
177099-03080	72	12
177099-03101	72	15
177099-03111	72	18
177099-03161	72	24
177099-03301	71	9
177099-03321	71	12
177099-03380	71	2
177099-03390	72	16
177099-03411	71	3
177099-03431	72	17
177099-03470	72	28
177099-03500	53	6 -1
	71	5
177099-03540	72	30
177099-03550	72	29
177099-03901	71	13
177099-03920	71	4
	72	3
177099-03980	71	10
177099-06010	70	28
177099-06041	70	31
177099-06050	70	6
180110-51910	38	35
	77	26
41710-000380	60	3
41710-000410	43	5
	54	4
41730-000680	60	2
43400-500390	41	14
	65	46
43400-500410	3	9
	12	30
43400-500450	41	10
	65	47
43400-500570	5	8
	23	16
	65	48
43600-500011	57	12
43600-500290	1	22
	2	19
	28	29

PARTS No.	Fig.	Ref.No.
43600-500290	29	26
	75	36
43662-010030	57	6
43662-015020	57	7
43666-020951	57	14
46150-001110	61	6
		9
	62	6
		6 -1
46150-003680	52	4
	64	43
48110-025062	59	1
48110-025063	59	2
48110-028063	59	5
48110-032411	59	6
48110-032502	59	4
48110-522361	59	3
704507-92100	55	1
705311-23100	20	1
705311-23600	20	9
711100-51540	34	25
720445-44200	30	1
	74	31
721000-21700	18	3
		3 A
721000-21701	18	3 A-1
721000-22500	19	5
	64	16
721450-02500	6	2
	7	1
721450-02611	6	10
	7	13
721450-02621	7	23
721450-11650	11	84
721450-11660	11	89
721500-21700	18	4
721500-61560	39	14
721550-02500	7	2
721550-02610	7	14
721550-02620	7	24
721550-02800	7	18
721550-02810	7	28
721550-02820	7	38
721550-02830	7	36
721550-23100	20	2
721550-23600	20	10
721575-01540	5	2
721575-11701	11	4
		5
721575-22500	19	6

PARTS No.	Fig.	Ref.No.
721575-22500	64	17
721575-51700	34	4
721575-61520	39	2
724000-21700	18	2
724000-21701	18	2 -1
724060-53101	36	2
724085-11650	11	77
724550-51520	34	23
728170-01540	5	1
728170-01560	1	1
728170-01610	3	1
728170-02500	6	1
728170-11650	11	76
728170-11700	11	1
728170-21700	18	1
728170-22540	19	21
728170-32100	21	1
728170-32500	21	3
728170-35800	23	20
728170-51101	34	1 -1
728170-51700	34	1
728170-53100	36	1
728170-61560	39	13
728170-92500	64	1
728170-92600	65	1
728270-01560	1	2
728270-01610	3	2
728270-11520	12	2
728270-11700	11	2
728270-51101	34	2 -1
728270-51700	34	2
728270-92400	63	1
728270-92500	64	2
728270-92600	65	2
728290-44500	28	1
	75	1
728370-01560	2	1
728370-01610	3	3
728370-11520	12	3
728370-11700	11	3
728370-13500	14	1
728370-51101	34	3 -1
728370-51700	34	3
728370-92500	64	3
728370-92600	65	3
728390-44500	28	2
	75	2
728670-01560	2	2
728670-01561	2	2 -1
728670-11520	12	4

PARTS No. INDEX

PARTS No.	Fig.	Ref.No.
728670-11521	12	4 -1
728670-13500	14	2
728670-14581	17	5 -1
728670-92400	63	2
728670-92500	64	4
728670-92600	65	4
728690-44710	28	7
	29	5
	75	9
728690-92500	64	5
728695-43500	27	10
	74	10
728695-44500	29	1
728695-44501	29	1 -1
	75	3
728696-51100	34	4 -1
777099-02550	70	1
777099-03021	71	8
83213-003012	58	1
97778-200121	57	5
X211413005	45	11
X211415006	45	14
X21142215	46	6
X21143215	45	6
X211433101	45	8
X21144454	45	13
X21144661	45	16
X211447009	45	18
X211451005	45	2
X21145312	45	7
X21145314	45	10
X21145352	45	12
X21145866	46	22
X211462101	45	5
X21146963	45	22
X21147155	45	4
X211476503	45	15
X21148110	45	3
X21148313	45	9
X21148852	45	21
X21149652	45	17
X21201110	46	4
X21201115	46	3
X21201313	46	10
X21201605	46	19
X21202601	46	17
X21202602	46	18
X21204259	46	5
X21204302	46	12
X21204401	46	14

PARTS No.	Fig.	Ref.No.
X212045001	46	15
X21204810	46	21
X21205310	46	8
X21205400	46	13
X21205650	46	16
X21207100	46	2
X21207312	46	9
X212077002	46	20
X21209311	46	7
X22501300	46	11
X6201SD	48	3
	49	3
	50	3
	51	3
X6302BM	48	21
	49	18
	50	18
	51	18
XB444001A	48	27
XB495469B	49	23
	50	23
	51	15
XL12013262	49	10
	50	10
	51	10
XL1202310	49	14
XL1203310	50	14
XL1208326	49	9
XL1254801	49	21
	50	21
	51	21
XL1255801	49	22
	50	22
	51	22
XL13513003	50	5
XL13513134	49	13
	50	13
	51	13
XL13513152	51	8
XL1351318	49	11
	50	11
XL13514042	49	17
	50	17
	51	17
XL13523001	49	5
XL13523003	51	5
XL1352318	51	11
XL13525001	49	20
	50	20
	51	20

PARTS No.	Fig.	Ref.No.
XL13533151	49	8
XL13533152	50	8
XL1353320	49	7
	50	7
	51	7
XL13542001	51	4
XL1354326	50	9
	51	9
XL13561001	49	2
	50	2
	51	2
XL1356200	49	4
	50	4
XL1358301	49	6
	50	6
	51	6
XL1359400	49	16
	50	16
	51	16
XL135Y1200	48	4
XL135Y1300	48	5
XL135Y13001	48	6
XL135Y1302	48	7
XL135Y1303	48	8
XL135Y1310	48	9
XL135Y1311	48	10
XL135Y1320	48	11
XL135Y1400	48	19
XL135Y1401	48	20
XL135Y1531	48	23
XL135Y1801	48	24
XL135Y1802	48	25
XL135Y1803	48	13
XL135Y1810	48	15
XL135Y1820	48	26
XLR135Y110	48	2
XMV11305	48	16
XMV11306	48	17
XTR1Z28	48	12
XTR1Z49	49	12
XTR1Z63	51	12
XTR1Z69	50	12

PARTS No.	Fig.	Ref.No.
-----------	------	---------



YANMAR CO.,LTD.